Stetson
LD
6447.3
S8
1959/60

on University Bulletin

STUDENT HANDBOOK ISSUE 1959-60

Volume LIX April 1959 Number 2

Stetson University
3 4369 00459247 6

STETSON UNIO

Library of
John B. Stetson
University

De Land, Florida

Stetson
LD
6447.3
S8
1959-60

DATE DUE

GAYLORD 234			PRINTED IN U. S. A.

DO NOT REMOVE
FROM LIBRARY

Stetson University Bulletin

STUDENT HANDBOOK ISSUE

1959-60

MARY H. HENEY, Editor

STETSON UNIVERSITY BULLETIN

VOLUME LIX APRIL, 1959 NUMBER 3

Published quarterly, entered as second class matter at the post office at DeLand, Florida, under the Act of August 24. 1912. Published at Carter Printing Co., 333 N. Adelle Avenue, DeLand, Florida.

THE STETSON SEAL

The seal of Stetson University was adopted between 1889 and 1891, about the time the name of the institution was changed from DeLand College to John B. Stetson University. It first appeared on a university catalogue in 1891. The drawing was by an artist-in-residence and approved by President Forbes, Henry DeLand and John B. Stetson as well as by the Board of Trustees. The Latin motto, "Pro Deo et Veritate," is translated, "For God and Truth." The lamp, signifying the light of truth, rests on the book of wisdom.

THE STETSON COLORS

The Stetson colors, green and white, were adopted about the same time as the seal and were used at the beginning of intercollegiate athletics in Florida as newspaper accounts of the first college football game in 1901 told of Stetson fans waving their colors of green and white, as they urged their team to victory. At the first commencement in 1893 the stage was decorated in green and white. It is believed that the colors were chosen from the rich green of the orange trees and the pure white of the orange blossoms, a magnificent sight in the spring throughout Florida's great citrus belt. The color white represents purity and the green signifies growth.

UNIVERSITY CALENDAR, 1959 - 60

FALL SEMESTER 1959

September 20	8:00 a.m. — Dormitories Open (for Freshman only)
20-26	Freshman Orientation
24-26	Registration for Fall semester for all students
28	9:00 a.m. — Convocation Service, Forest of Arden 11:00 a.m. — Classs begin
October 3	Last day to register for full credit, or to change classes
November 2	First grade inventory due
9-14	Greek Week
16-20	Green Feather Week
25	6:00 p.m. — Thanksgiving recess begins
30	8:00 a.m. — Thanksgiving recess ends, classes resume
December 7	Second grade inventory due
10 & 13	"Messiah"
17	Annual candle lighting service
19	Noon — Christmas recess begins
January 4, '60	8:00 a.m. — Christmas recess ends, classes resume
February 3	6:00 p.m. — The end of the Fall Semester

SPRING SEMESTER 1960

February 9	Registration for the Spring Semester
10	8:00 a.m. — Classes begin
13	Last day to register for full credit or to change courses
18	Annual meeting of the Board of Trustees
19-20	Homecoming
March 7	First grade inventory due
April 4	Second grade inventory due
13	12:00 noon — Spring recess begins
19	8:00 a.m. — Spring recess ends, classes resume
May 19-21	Leadership Conference
June 4-5	Commencement exercises

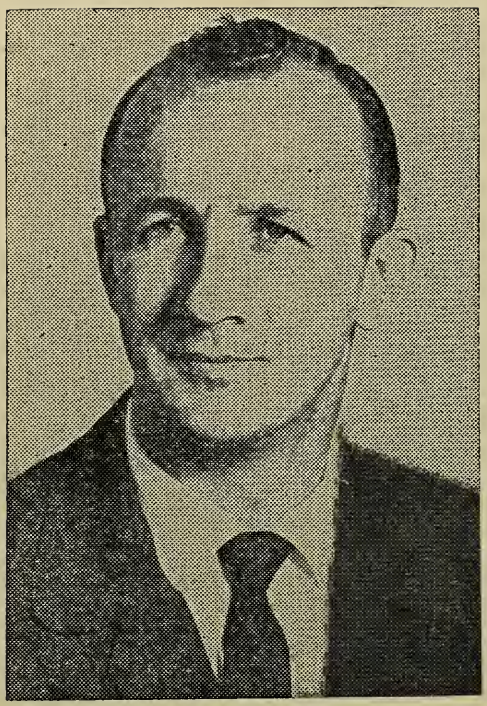

Fred Jefferson

The Student Body
Stetson University
DeLand, Florida

Dear Fellow Students:

I am taking this opportunity to extend to you the Student Government Association's most sincere and hearty welcome. We at Stetson hope you have had an enjoyable and relaxing summer and are now ready to make the coming school year a profiable one. I think that you will find your search for knowledge quite exciting, and that as a member of the Stetson family, you will have the opportunity for acquiring new and lasting friendships.

The best way for you to get to know Stetson is to start right away taking an active part in the various activities of the Student Government Association. The officers of the association are your elected representatives who are here to serve you. We operate with the dues you pay, and your voice is counted upon in deciding how they will be spent and what projects will be undertaken. Unless we can have your ideas and your active support, your officers cannot do their jobs nearly as well.

We want you to know that your views are welcome and solicited. Working together, we can have a most successful year, and further enhance the proud name of Stetson.

Fred Jefferson
President
Student Government Association

THE CAMPUS

The principal campus of Stetson University comprises about fifty acres within easy walking distance of the center of DeLand. Some thirty buildings house its varied activities. Administrative offices are in Elizabeth Hall, which is the largest classroom building and contains the principal auditorium. The physical sciences are housed in Flagler Science Hall, the School of Music in DeLand Hall and Annexes, and the art department in Holmes Hall. The School of Business has its own building.

The Stetson Union, completed in 1957 at a cost of $1,250,000, is in its third year as the center of student activities. The building houses the campus dining facilities, meeting rooms, the bookstore, post office, bowling alleys, lounges, guest rooms, and offices of student organizations.

Allen Hall, as the student religious center, provides facilities for recreation, worship, and conference.

The Monroe Heath Museum, in Science Hall, exhibits examples of Florida plant and animal life together with certain arts and crafts of American Indians. The William E. Holler Fountain with its display of colored lights, beautifies the quadrangle between Elizabeth Hall, the Library, and Holmes Hall. There are gymnasiums for men and for women, several playing fields, dormitories, and refreshment and recreational facilities.

HISTORY

Stetson was founded in 1883, became a college in 1885, and a university in 1887. Known first as DeLand Academy, after the principal founder of the town, Henry A. DeLand, its name was changed to Stetson University in 1889 in honor of the well-known hat manufacturer who gave generously of his time and means. From 1898 to 1910, Stetson was affiliated with the University of Chicago in a unique student exchange plan. The College of Law, organized in 1900, was admitted to membership in the Association of American Law Schools in 1931. The next year the University was accredited by the Southern Association of Colleges and Secondary Schools. Its School of Music became a member of the National Association of Schools of Music in 1936. The School of Business was organized in 1940. Popularly known as Stetson University, the legal name of the corporation is John B. Stetson University.

Dear Freshmen and Transfer Students:

It is a genuine pleasure for the Orientation Committee to welcome you to our DeLand campus. Just as others in the past have helped us, we are eager to assist you in getting off to a good start in your college experience at Stetson.

Orientation Week this year will extend from Sunday, September 20 through Saturday, September 26. This period has been set aside to help you become familiar with the atmosphere, traditions, and campus life at Stetson University. During these seven busy days you will become acquainted with your administration, faculty, and fellow students; you will learn about our organizations and activities; you will take tests for guidance purposes; your course of study for the coming year. Your attendance at most of the scheduled functions will be required.

All new students are expected to arrive in DeLand on Sunday, September 20. The residence halls and cafeteria will open on this day. The Admissions, Guidance, Student Deans', and Business offices will be open in the afternoon. You have been corresponding with your student advisers during the summer and you will have the opportunity of meeting them upon your arrival.

We are looking forward to Orientation Week and especially to meeting each one of you.

Suzanne DeLettre
Bill Rhinehart

(Co-chairmen)
Orientation Committee

ORIENTATION WEEK 1959

Sunday, September 20:

8:00 a.m. - 9:00 p.m.	Registration for Women	Res. Halls
	Registration for Men	Stetson Union
12:00 - 1:15 p.m.	Dinner	Stetson Union
4:45 - 6:15 p.m.	Supper	Stetson Union
9:00 p.m.	General Meeting	Elizabeth Hall
9:30 p.m.	Social Hour	Stetson Union
10:30 p.m.	Meeting of all Women	Stetson Room
	Dormitory Meetings for Men	Res. Halls

Monday, September 21:

7:00 - 8:00 a.m.	Breakfast	Stetson Union
8:30 a.m.	General Assembly	Elizabeth Hall
9:30 a.m.	Social Hour with Student Advisers	Forest of Arden
10:30 a.m.	Group Meetings with Faculty Advisers	As Announced
11:30 a.m. - 1:00 p.m.	Lunch	Stetson Union
1:00 - 3:30 p.m.	Testing Program	As Assigned
4:45 - 6:15 p.m.	Dinner	Stetson Union
7:00 p.m.	Meeting of all New Women	Stetson Room
	Meeting of all New Men	Eliz. Hall
8.30 p.m.	Social Hour	Stetson Room
10:30 p.m.	Dormitory Meetings for Women	Res. Halls
	Dormitory Meetings for Men	Res. Halls

Tuesday, September 22:

7:00 - 8:00 a.m.	Breakfast	Stetson Union
8:30 - 11:00 a.m.	Testing Program	As Assigned
11:30 a.m. - 1:00 p.m.	Lunch	Stetson Union
1:00 - 5:00 p.m.	Student Government Party	Ponce DeLeon Springs
4:45 - 6:15 p.m.	Dinner	Stetson Union
7:00 p.m.	Meeting of all Women	Elizabeth Hall
	Meeting of all Men	Stetson Room
8:15 p.m.	Social Hour	Armory
	Married Couples Reception	Allen Hall

10:30 p.m.	Dormitory Meetings for Women	Res. Halls
	Dormitory Meetings for Men	Res. Halls

Wednesday, September 23:

7:00 - 8:00 a.m.	Breakfast	Stetson Union
8:30 a.m.	First Vocational Discussion Group	As Assigned
9:30 a.m.	Second Vocational Discussion Group	As Assigned
10:30 a.m.	Dormitory Meeting for Women	Res. Halls
	ROTC Film for Men	Stetson Room
11:30 a.m. - 1:00 p.m.	Lunch	Stetson Union
1:00 - 3:30	Make-up Testing Program	As Assigned
6:30 p.m.	Banquet	Stetson Union
9:00 p.m.	Regional Parties	Stetson Union
10:30 p.m.	Dormitory Meetings for Women	Res. Halls
	Dormitory Meetings for Men	Res. Halls

Thursday, September 24:

7:00 - 8:00 a.m.	Breakfast	Stetson Union
8:30 a.m.	General Assembly	Elizabeth Hall
10:00 a.m.	Group Meetings with Faculty Advisers	As Assigned
11:30 a.m. - 1:00 p.m.	Lunch	Stetson Union
1:00 - 4:00 p.m.	Registration for Pre-registered Students	Stetson Union
4:45 - 6:15 p.m.	Dinner	Stetson Union
6:30 p.m.	Vespers	Elizabeth Hall
7:30 p.m.	General Assembly	Elizabeth Hall
8:00 p.m.	S.C.A. Parties Plans to be Announced	
10:30 p.m.	Dormitory Meetings for Women	Res. Halls
	Dormitory Meetings for Men	Res. Halls

Friday, September 25:

7:00 - 8:30 a.m.	Breakfast	Stetson Union
7:30 a.m.	Morning Watch Service	Allen Hall
8:00 - 12:00 noon	Women interested in being rushed by Panhellenic sign up in Room 204	Stetson Union
8:00 a.m. - 4:00 p.m.	Registration	Stetson Union

11:30 a.m. - 1:15 p.m.	Lunch	Stetson Union
4:45 - 6:15 p.m.	Dinner	Stetson Union
7:30 p.m.	President's Reception honoring Freshmen	Stetson Union
9:00 p.m.	Film	Stetson Room

Saturday, September 26:

7:30 - 8:30 a.m.	Breakfast	Stetson Union
11:30 a.m. - 1:15 p.m.	Lunch	Stetson Union
4:45 - 6:15 p.m.	Dinner	Stetson Union
7:00 p.m.	Freshman Talent Show	Eliz. Hall
9:00 p.m.	Freshman Talent Show (Repeat performance)	Eliz. Hall
	Fraternity parties for all.	Fraternity Houses

Sunday, September 27:

8:00 - 9:30 a.m.	Breakfast	Stetson Union
9:45 a.m.	Sunday School	DeLand Churches
11:00 a.m.	Church Services	DeLand Churches
12:00 - 1:30 p.m.	Dinner	Stetson Union
4:45 - 6:15 p.m.	Supper	Stetson Union
6:30 p.m.	Young People's Organizations	DeLand Churches
7:30 p.m.	Church Services	DeLand Churches
9:00 p.m.	Fellowship Hour	Elizabeth Hall

Monday, September 28:

6:45 - 8:15 a.m.	Breakfast	Stetson Union
9:00 a.m.	Convocation	Forest of Arden
11:00 a.m.	Classes Begin	As Assigned
11:15 a.m. - 1:15 p.m.	Lunch	Stetson Union
4:45 - 6:15 p.m.	Dinner	Stetson Union
6:30 p.m.	Vespers	Elizabeth Hall

The second part of the Orientation Program will be held during the Fall Semester from September 29 through October 27. Weekly meetings at 10:00 a.m. each of the five Tuesday mornings falling within these dates will be held either in Elizabeth Hall Auditorium or in rooms assigned by the student's faculty adviser.

Attendance will be required of the following students: (1) All new freshmen; (2) All transfer students who are on probation; (3) All transfer students who have made low scores on entrance tests; (4) All freshmen and sophomore transfer students who have had no formal Orientation in their previous colleges.. Other students may attend these meetings if they desire.

FACULTY ADVISER SYSTEM

Each student at Stetson has a faculty adviser, a member of the faculty who has been chosen to assist him in making sound decisions regarding his academic program, his vocational choice, and other personal plans. In most instances, the adviser is a professor of the academic field in which the student wishes to specialize.

An entering student has many opportunities to become acquainted with his adviser during his first few weeks in college through participation in the Orientation Program. He learns more about his own interests, aptitudes, and abilities by means of tests and personal conferences. He learns about academic requirements and vocational opportunities from reading and from further conferences. He continues to find his adviser helpful at the upperclass level. The adviser assists him in making out his academic program each term, gives helpful suggestions when he has difficulty in certain courses, and serves as an interested friend when the need arises.

The advisory system is coordinated by the Guidance Office, which endeavors to make adviser assignments which are mutually satisfactory to both students and advisers. This office also has facilities for psychological testing, remedial work in reading and studying, and personal counseling. The Dean of Men, Dean of Women, and other administrative officers give assistance to students which is supplementary to the advisory system.

STUDENT ADVISER SYSTEM

Each spring the Deans of Men and Women choose a group of students to become Freshmen Advisers for the following fall season. These students are chosen, not for their high scholastic average nor for numerous extra-curricular activities, but for their ability to represent all phases of college life, and still further, to help each new student to become a member of the Stetson family as quickly as possible.

An adviser begins his contact with a freshman through correspondence during the summer, and such associations prove profitable to both adviser and advisee. The work of the student advisers is coordinated by the members of the Orientation Commitee, a student committee which helps plan the activities of Orientation Week. It is the particular duty and pleasure of each adviser to stand beside his advisee until the new student is well established in college life, has found his place in the group, and has adjusted himself socially and mentally to campus life.

UNIVERSITY FACILITIES

SAMPSON LIBRARY

The library houses collections of books, periodicals, government documents, maps and other materials for reading and research. It is staffed with professional librarians who are interested in teaching the student how to use the catalogues and indexes in order to find the needed material with the maximum of efficency and the minimum of time.

General Education books are located in the east end of the reading room. The Browsing Collection is located at the right of the entrance to the Reading Room and includes the latest and best light reading in fiction and non-fiction. Government documents are fully catalogued and housed on the second floor.

STETSON UNION BUILDING

The one-and-a-quarter million dollar Stetson Union was opened in the fall of 1957 to serve as a "living room" for the entire campus and local community. It houses a cafeteria, lounges, offices, meeting rooms for student and faculty organizations, guest rooms, private dining rooms, banquet room, the Hat Rack (soda shop), post office, bookstore, bowling alley, and recreation room. All students pay a $10.00 per semester fee for the use of these facilities.

The coordination of the Union and a program for students and faculty is delegated to the Stetson Union Board, composed of student, faculty, and administrative personnel. The 1959-60 Board members are Joe Dodge, President; Liz Frix, Vice-President; Gail Compton, Recording Secretary; Diana Kunze, Corresponding Secretary; George Borders, Treasurer; Susan Beall; Mr. Godfrey. Faculty Adviser; Dean Hood; Dean Turner; Dean Stewart; and the Director of the Union. Standing Committees of the Union Board and their 1959-60 chairmen are: Co-chairman, George Borders, Liz Frix, Susan Beall, Diana Kunze; Public Relations and Publicity, Ken Evans and Sally Matthews; Social, Danny Allen and Eva Newton; Host and Hostess, Gary Maris and Betty Lee; Film and Fine Arts, Wes Johnston and Margaret Duperly; Education, Jim Lanier. All students are invited to join any of these committees to assist in the program and operation of the Union.

The building is open during the following hours:

Monday - Thursday	7:30 a.m. - 10:30 p.m.
Friday and Saturday	7:30 a.m. - 12 midnight
Sunday	9:00 a.m. - 10:30 p.m.

Bookstore Hours:

The Bookstore is operated for the convenience of the student body. As well as school supplies, including second-hand books, there is a complete line of personal needs, stationary, magazines, school jackets, greeting cards, and stuffed animals.

Monday - Friday	8:00 a.m. - 7:00 p.m.
Saturday only	8:00 a.m. - 12 noon

Cafeteria Hours:

Monday through Saturday:

Breakfast	6:45 - 8:15
Lunch	11:15 - 1:15
Dinner	4:45 - 6:15

Sunday:

Breakfast	7:45 - 9:30
Lunch	11:45 - 2:00
Dinner	4:45 - 6:15

Hat Rack (soda shop) Hours:

Monday - Thursday	7:30 a.m. - 10:30 p.m.
Friday and Saturday	7:30 a.m. - 12 midnight
Sunday	2:00 p.m. - 10:30 p.m.

Post Office Hours:

The Post Office handles a complete line of mailing needs.

Monday - Friday	9:00 a.m. - 4:30 p.m.
Saturday	9:00 a.m. - 12 noon

Recreation Room and Bowling Alleys Hours:

Bowling cost twenty-five cents if you have your own shoes. If not, shoes can be rented for nine cents. The recreation room is free.

Monday - Thursday ..... 4:00 p.m. - 11:00 p.m.

Friday and Saturday ..... 12 noon - 11:00 p.m.

LOST AND FOUND

The Lost and Found Department is located at the information desk in the Stetson Union Building. Any lost article may be claimed at the desk with proper identification. Any article found should be turned in to the desk.

THE UNIVERSITY INFIRMARY

The University Infirmary is staffed and equipped for the treatment of all minor injuries and illnesses, and provides for the hospitalization of those acute illnesses not requiring special nursing care. All full time students are entitled to these services. The University physician is on call at all times and visits the Infirmary every day. Appointments are made by contacting the nurse.

The University is not responsible for treatment and care beyond the services offered by the Infirmary. The Infirmary offers emergency treatment for epilepsy, asthma, diabetes, etc., but cannot accept the responsibility for the continuous care of these or any prolonged illness.

All surgery, major or minor, performed at the Infirmary or elsewhere, is at the student's expense. If a physician is called without the proper authorization, or if a student visits the University physician's office downtown without proper referral, this is also paid by the student.

Absentee cards for classes and Chapel are issued only to those who have been ill in the infirmary or at home. The cards must be initialed by the appropriate instructors and returned to the Dean of Women or Men. A student ill at home is to bring a signed statement to the Infirmary upon his return to classes. All students living on campus or off should notify the Infirmary if possible of any illness or accident causing absence from classes. The University cannot accept the responsibility of illnesses or injuries unless they are reported to the Infirmary.

All dormitory girls must sign out if they are remaining in the Infirmary overnight. The nurse will be responsible for signing out any girl for more than one night. Students leaving the Infirmary to go home with parents or otherwise must sign out from their respective dormitories.

STUDENT AID

It is the policy at Stetson to award financial aid to students on the basis of ability and promise, but the amount of the award varies according to the financial status of the students and their families. Financal aid is available to all students who can establish need and who are maintaining a "C" average or better in their academic work. The University is a member of the College Scholarship Service of the College Entrance Examination Board. All applicants for Student Aid must file with the Committee on Student Aid the Parents' Confidential Statement of family financial resources and whatever information the Committee may require. These forms and information concerning Student Aid are available in the Student Aid Office, located on the first floor of Elizabeth Hall.

The University gives student aid three ways: 1) grants-in-aid; 2) campus employment, and 3) loans. Usually the student receives aid in a combination of the above.

1) Grant-in-aid

A grant-in-aid is a tuition reduction which is to be applied to the student's account and cannot exceed the tuition charge. Most grants-in-aid do not carry any name or title, as they come from a general university fund. There are, however, a few special grants given by the University or outside donors which have a title and in some rare cases do not require demonstration of financial need to be given. The University catalogue has a list of these special awards or grants.

2) Campus Employment

Part-time work on the campus is available to a limited number of students. Students are employed in the cafeteria, library, laboratories, residence halls, and the Student Union. In assigning work, consideration is given to the student's course schedule, his academic standing, his work experience, and his abilities for the job assigned. Ordinarily, 10 hours of work per week yields approximately $100 per semester; 15 hours, $150; and 20 hours, $200. Students must maintain a "C" average in order to be permitted to work. They will also be expected to work to the best of their ability and to the satisfaction of their supervisor.

3) Loans

University, private, and Federal Government loans are granted on the basis of the student's ability and promise and his financial need. The University is strongly in favor of students borrowing on their future earning power, and as a

result most students receiving student aid are asked to assume a portion of their aid in the form if a loan. University loans are available on a short term basis; and the Federal loans, granted under the National Defense Educational Act of 1958 are available on a long term basis. Some details of these loan funds are found in the University catalogue, and further details may be obtained at the Student Aid Office or in the Student Aid Brochure. Loans are granted for tuition, room, and board bills and never in the form of cash.

The University's aid program is quite broad, but is not unlimited. There are cases where the University is unable to meet entirely the financial need of a student, because of this limitation.

Further information concerning Student Aid may be obtained through the University catalogue, the Student Aid Office, the Admissions Office, the Dean of Men's Office, or the Dean of Women's Office.

POLICY AND PROCEDURE

(The word "aid" as used herein refers to and includes all scholarships, grants, loans, and University employment.)

1. The parents and legal guardians of all applicants, including veterans and married students, must provide the University with the information required by the Parents' Confidential Statement of the College Scholarship Service and whatever supporting documents (including possible notarization) that may be required by the Committee on Student Aid. Forms may be obtained from the Committee or from the Admissions Office.

2. No student may receive financial aid of any kind or begin work for the University until the Committee on Student Aid has reviewed the information contained in the above specified form, together with the applicant's total record. The Committee will notify the student and the Business Office of its decision.

3. The financial burden of a wife or husband and family is the responsibility of the student and not that of the University. Students receiving aid cannot expect additional aid upon the assumption of marital and family responsibilities. If both the husband and wife are students and both are applying for aid, the College Scholarship Service form must be submitted by the parents of each. Where neither parents nor responsible relatives are living, **the applicant must supply information on all resources available to him.**

4. Aid granted on the basis of need will take the use of an automobile into consideration. A student who owns, operates, or uses an automobile on campus may have his assistance reduced by an amount equal to the current estimate of the annual cost of operating a motor vehicle as quoted by the American Automobile Association. In the spring of 1958 this was approximately $500.00 per year.

Exceptions to this rule may be made by the Committee on Student Aid if the use of an automobile can be proved to be an economic necessity. Students and their parents must petition the Committee in writing.

5. All students who receive aid must maintain a cumulative "C" average, or higher academic average as stipulated at the time of the award. Entering freshmen have an academic year in which to establish a cumulative "C" average; transfer students must maintain a "C" average each semester.

RELIGIOUS LIFE

It is the purpose of Stetson University to realize in the curriculum and in the classroom the implications of its motto FOR GOD AND TRUTH. Every endeavor is made to translate Christian principles into campus life and activity. Chapel services are held regularly. Vespers, planned and directed by students, are held several evenings each week. Religious organizations endeavor to increase the churchmanship of the student body. The Director of Religious Activities coordinates the interests represented by the organized religious groups.

DEAN OF CHAPEL

The Dean of Chapel's office is in the Stetson Union Building, Room No. 208. He is available daily for counseling.

THE RELIGIOUS CENTER

The Religious Center, also known as Allen Hall, was given by the Florida Baptist Convention. In it one will find the offices of the Department of Religion, the archives of the Florida Baptist Convention, and the Extension Division. Prayer rooms for private prayer and meditation are maintained in Allen Hall. There are also meeting rooms and kitchen facilities available which may be reserved through the Stetson Union hostess.

VESPER SERVICES

Vesper Services are held each Monday, Tuesday, and Thursday evenings at 6:30 p.m. in the chapel of Elizabeth Hall. The services, devotional in nature, are student-planned, student-led, and non-denominational.

CHURCH ATTENDANCE

All students are urged to attend Sunday School and Church services on Sunday. The University cooperates to this end with all churches in DeLand. On Sunday work is suspended throughout the University, and the office buildings, the laboratories and the library are closed.

CHURCH DIRECTORY

ADVENTIST

Seventh Day Adventist, Woodland Boulevard and Plymouth—The Rev. Clyde F. Kearby.

BAPTIST

First Baptist, Woodland Boulevard and Church Street—The Rev. J. Winston Pearce.
Northside Baptist, North Alabama Avenue—The Rev. Roy Melton.
Primitive Baptist, North Woodland Boulevard and Plymouth—The Rev. Roy DeVane.
Second Baptist, Frankfort and Michigan Avenues—The Rev. Herschel Ward.
Stetson Baptist, Spring Garden and Minnesota — The Rev. R. Hugh Hawkins.

CATHOLIC

St. Peter's Roman Catholic, Delaware and New York Avenues (Services at the DeLand Armory)—The Rev. Wm. Corry.

CHRISTIAN

First Christian, Woodland Boulevard and Wisconsin Avenue—The Rev. Darrell Joachim.

CHURCH OF CHRIST

Church of Christ, Woodland Boulevard and Stetson Avenue—The Rev. Dewey Shaw.

CHURCH OF CHRIST SCIENTIST

First Church of Christ Scientist, South Clara Avenue.

EPISCOPAL

St. Barnabas Episcopal, Clara and Wisconsin Avenues—The Rev. L. D. Lawson.

JEWISH

DeLand Jewish Center, New York and Hill Avenues—Morton Speier, President.

LUTHERAN

Faith Lutheran, East Pennsylvania Avenue—The Rev. Gerald Daniels.

METHODIST

First Methodist, Woodland Boulevard at Howry—The Rev. Robert Brown.

Trinity Methodist, Clara and Wisconsin Avenues—The Rev. R. M. Blackburn.

NAZARENE

Church of the Nazarene, New York and Stone Street—The Rev. Charles Mosher.

PRESBYTERIAN

First Presbyterian, Woodland Boulevard near Wisconsin Avenue—The Rev. Hugh Ash.

GREEN FEATHER DRIVE

The Green Feather Drive is the only fund-raising activity permitted on Stetson's campus during the year. It is a community-chest type drive sponsored by a student committee and supported by the students an dfaculty of Stetson.

Last year, under the Chairmanship of Paul Thomas, Green Feather contributions totaled $2773.86, which was in excess of the $2500 goal. The drive, held in conjunction with Sadie Hawkin's Week, made possible the following contributions from Stetson:

Cancer Fund	$500
Heart Fund	500
Red Cross	300
March of Dimes	300
Tuberculosis	250
Boy Scouts	250
Girl Scouts	250

The division of this money is handled by a Distribution Committee made up of students and faculty; $400 was left in the fund for possible arising emergencies.

The largest amout of money, $1212.50, was given by the faculty under the supervision of Mr. James A. Sartain. The highest contributors among the Greek organizations were Zeta Tau Alpha and Pi Kappa Phi; each were given a one-half page of publicity in the **Stetson Reporter** for their efforts.

This year's Green Feather Drive, under the Co-chairmanship of Paul Martz and Susan Beall, will be held during the latter part of November. Mr. Sartain will once again supervise Faculty contributions and the following students will serve as Committee Heads:

Fund Raising	Sue Johnston Joe Dodge
Activities	Sally Boureau Van Pittman
Publicity	Pat O'Neal
Secretary	Cookie Riley

The Committee expresses the hope that the entire Student Body will join in making the 1959 Green Feather Drive a successful united effort.

SORORITIES

Alpha Chi Omega—Gamma Chi Chapter was established in 1957.

Alpha Xi Delta—Omega Chapter was established at Stetson in 1917.

Delta Delta Delta—Alpha Delta Chapter was established in 1913. For several years previously it existed as a local.

Phi Mu— The Alpha Xi Chapter was established at Stetson in 1949.

Pi Beta Phi—Florida Alpha Chapter was established at Stetson in 1913, having existed as a local for several years previous to that time.

Zeta Tau Alpha—Beta Psi Chapter was established in 1934, after having existed for several years as a local.

PANHELLENIC

Panhellenic is an organization composed of three delegates from each sorority on the campus. There is close cooperation in Panhellenic on such matters as the maintenance of University sorority standards, scholarship supervision, social affairs, etc. Rushing is also regulated and governed by the college Panhellenic. The main purpose of a college Panhellenic is to provide a medium through which sorority women may work together, and may cooperate to unify the interests of women students.

RUSHING AND PLEDGING

Approximately one-half of the co-eds do not belong to sororities. For various reasons these girls either may be unable to join a sorority or may not wish to become affiliated with any such group. In any case, a girl is judged by what she is as a person and not by any organization to which she belongs.

1. Alumnae, patronesses, and pledges shall be governed by all the rules of rushing. Each sorority will inform alumnae of these rules. The total number of alumnae and patronesses attending each party shall not exceed ten.

2. A rushee MUST visit each sorority apartment during the Panhellenic Tea if she wishes to continue in rush.

3. The following shall govern the eligibility of a girl to join a sorority.

   a. She must be enrolled in the university and must be carrying a minimum of 12 hours work.

   b. Anyone other than a first semester freshman must have a scholastic average of C from the previous semester.

   c. A transfer must have had a C average in the last grades issued for a full quarter or semester's work from the transfer school.

   d. To be initiated, a pledge must be enrolled in the university, served one semester of pledgeship and have a C average for the semester previous to initiation.

   e. No girl who has broken a pledge to one fraternity on this or any other campus may be pledged to another group for one calendar year from the date of breaking her pledge.

4. Sorority girls shall be on their honor not to discuss any sorority or rushing matters with rushees or non-sorority girls.

5. In the event that a sorority girl and a rushee are roommates, they are on their honor to discuss nothing concerning sororities.

6. No rushee shall be in a car with a sorority girl at any time after she has signed up for rush.

7. No sorority girl shall get a date for a rushee or vice-versa, nor shall there be any social double dating.

8. Only sorority women shall be allowed in the Panhellenic Building before pledging each semester except for the scheduled rush parties,

9. There shall be no singing of sorority songs when rushees are present other than at rush parties.

10. A formal reply must be made to all invitations on which R.S.V.P. is written. These replies must be in Room 204 of the Stetson Union Building by noon of the day following the receipt of the invitations. Any rushee who accepts an invitation to a party MUST attend unless she notifies the sorority before the party that she is unable to attend. Failure to do so will result in ineligibility to pledge this semester.

11. There shall be no offering of bids or "hot boxing" at any time during the year. Violation of this rule by chapters shall result in severe penalty to be levied by the Panhellenic Council in accordance with National Panhellenic Conference regulations.

12. Silence shall be observed in the dormitory after 8:30 p.m. throughout the entire rush period between fraternity women and rushees.

13. There shall be no talking between sorority girls and rushees from 8:30 p.m. October 9 until bids come out October 18. Advisors may talk to their own advisees at the advisee's request. This may take place only on campus or in the advisor's room when no one else is present. Friendly "hello's" on campus are more than acceptable.

14. There shall be no upperclass women in rushees rooms during the week of formal parties and vice-versa.

15. No money shall be spent by sorority girls on rushees or vice-versa.

16. There shall be no phone calls or notes sent to rushees by sorority girls or vice-versa. This rule does not apply to freshman advisors and their own advisees.

17. Rushees will not be allowed at any time to spend the night with sorority girls.

18. Sisters will be exempt from regulations 12, 13, 14, 15, 16 and 17. This rule will be effective only when one sister is a member of a sorority. Exemption from these rules shall apply only when the sisters are alone together and does not include the friends of either sister. Sisters will be on their honor not to discuss sorority matters.

19. Any girl breaking these rules may be reported by anyone and will be subject to penalty decided upon by the Panhellenic Council.

20. In the event of an emergency, the lifting of any of these rules may be acccomplished by obtaining the signatures of the six sorority presidents and filing the request with the Panhellenic Secretary.

21. No favors of any kind, with the exception of name tags, shall be given at any time except the formal party.

PANHELLENIC CALENDAR

FALL SEMESTER, 1959

Friday, September 25, 8:30 to 12 noon — All girls interested in being rushed will register in Room 204 of the Stetson Union Buildng.

Sunday, October 4, 2:30 to 5:30 p.m. — Panhellenic Tea at the Stetson Union Building (Student Lounge) an dthe Sorority Apartments. All rushees are invited and should wear a dressy dress, hat, gloves, and heels.

Tuesday, October 6 through Thursday 8 — Informal invitational Coke Parties will be held in the Sorority Apartments according to the following schedule:

October	6	Phi Mu	5:30 to 8:30
		Pi Beta Phi	5:30 to 8:30
October	7	Zeta Tau Alpha	5:30 to 8:30
		Alpha Chi Omega	5:30 to 8:30
October	8	Alpha Xi Delta	5:30 to 8:30
		Delta Delta Delta	5:30 to 8:30

These parties will be held in three shifts. See THE RUSHEE'S HANDBOOK for these divisions.

Friday, October 9, 6:00 p.m. — An informal meeting of the Panhellenic Council and rushees will be held in the back parlor of Chaudoin Hall for the purpose of answering questions and discussing rushing.

Saturday, October 10 through Friday 16 — Formal parties will be held from 5:00 to 10:00 p.m. according to the following schedule:

October 10 Phi Mu
12 Pi Beta Phi
13 Zeta Tau Alpha
14 Alpha Chi Omega
15 Alpha Xi Delta
16 Delta Delta Delta

Saturday, October 17, 12:00 to 1:00 p.m. — Preferential parties will be held in the Sorority Apartments. Later that afternoon preferential cards will be signed and bids will be issued. SEE THE RUSHEE'S HANDBOOK for these times.

FRATERNITIES

Delta Sigma Phi—Alpha chapter was installed in 1925 and was an outgrowth of the local fraternity, Phi Kappa Delta, organized in 1898.

Lambda Chi Alpha—Zeta Tau chapter was installed at Stetson on April 23, 1949.

Pi Kappa Alpha—Delta Upsilon chapter was installed on March 31, 1951, after having existed as local Pi Alpha since 1948.

Pi Kappa Phi—Chi Chapter, which had existed as the local fraternity Phi Beta Phi for 10 years, was installed at Stetson in 1921.

Sigma Nu—Delta Mu chapter existed on the Stetson campus as a local fraternity for several years before it received its charter in 1913.

Sigma Phi Epsilon—Florida Beta chapter, which had existed as the local fraternity Chi Mu for a short period of time, was installed at Stetson on February 12, 1949.

THE INTER-FRATERNITY COUNCIL

The Inter-Fraternity Council is composed of representatives of all social fraternities for men. It is directly responsible for the coordination of rushing, pledging, and initiation among the fraternities. In cooperation with the office of the Assistant Dean of Men, the I.F.C. is responsible for maintaining high standards in all phases of fraternity life on the campus.

I.F.C. Officers for 1959-60 are:

President ..... Ed L'Heureux
Vice President ..... Martin Boos
Secretary ..... Chuck Handte
Treasurer ..... Lamar Matthews

ELIGIBILITY FOR PLEDGING AND INITIATION

Any full time (minimum of 12 hours), regularly enrolled male student of Stetson University is eligible to pledge a social fraternity.

Each fraternity is responsible for turning in names of prospective pledges and initiates one week prior to pledging or initiation.

I.F.C. RUSH RULES ROR FALL SEMESTER, 1959

1. There shall be two weeks of rushing from September 26 to October 8. Of the two weeks, the first week will be formal rush, and the second week will be informal rush.
   Orientation Week (September 20 through September 25) is not considered part of the approved I.F.C. rushing period. During this time fraternity men will not be permitted in freshmen Residence Halls after 10:30 P.M., and new students will not be permitted in fraternity houses at any time. There will be no off campus association of fraternity men and new students after 10:30 P.M.

2. Rushees shall be required to register with the Inter-Fraternity Council during class registration at the end of Orientation Week, and each rushee shall be required

to pay a fee of $1.50 in order to be eligible for rush. I.F.C. name tags will be issued which must be worn during the entire period of rush.

3. Any man duly enrolled at Stetson University as a full-time (minimum 12 semester hours) student is eligible for pledging, provided he has registered, paid his fee, and has attended all the formal rush parties. Men who have dropped pledgeship with one campus chapter must serve a three months waiting period and must have satisfied all debts owed the previous affiliation before becoming eligible to pledge another campus fraternity.

4. During the rushing period a total of three calendar-scheduled parties may be held by each fraternity. At any rush party only such light refreshments as soft drinks, Cokes, hors d'oeurves, etc., may be served (no sandwiches, dinners, etc., allowed).

5. Informal rush is defined as any unscheduled fraternity rush function. All University regulations apply to this rush.

6. Formal Rush Parties:
   a) Two formal parties shall be held on each scheduled night. Assignments of fraternities to their respective nights shall be by lot.
   b) Formal rush parties shall be stag and shall be confined to the fraternity house grounds.
   these parties shall be compulsory for all rushees,
   c) Attendance for at least one-half hour at each of which the rushee must sign in and out of all parties to be eligible for pledging.
   d) Excuses for missing any of these parties must be submitted to the Assistant Dean of Men's Office before October 5, and these excuses will be reviewed by the I.F.C. An alphabetically arranged list from all chapters of rushees in attendance at formal rush parties must be submitted by each fraternity to the Assistant Dean of Men by October 5.
   e) Cokes and cookies may be served at these parties, but no "dinners" (anything from steaks to sandwiches) are to be allowed.
   f) Hours: 7:00 - 10:30 P.M. at the fraternity house. Quiet hours shall be observed from 6:00 P.M. to 6:00 A.M. by fraternities not having parties.

7. During the rush period, no fraternity man is allowed in any men's dormitory other than his own, or in the room of any rushee other than his own roommate after 10:30 P.M.

8. Silent periods shall be observed by the members of all fraternities from 6:00 P.M. Thursday, October 8, until 7:00 P.M., Friday, October 9.

9. a) Bids from the fraternities and preferential cards from rushees shall be submitted to the Assistant Dean of Men's Office by 12:00 noon, Friday, October 9.
   b) Rushees will accept bids Friday, October 9, between 5:00 and 6.00 P.M. and will report to their fraternity at 7:00 P.M.
   c) No fraternity man shall be in or near the Assistant Dean of Men's Office during the hours in which preferential cards are being submitted (9:00 A.M. to 12:00 noon, Friday, October 9).

10. Enforcements and Penalties:
   a) Each fraternity shall post a $25.00 bond with the Treasurer of the I.F.C. before 8:00 A.M., September 28, 1959, in order to participate in rushing and pledging. This bond shall be returned to the fraternity provided that it has not been forfeited by violation of these I.F.C. rush rules.
   b) The I.F.C, Disciplinary Council shall determine and judge violations and shall have the power to levy any additional penalties up to loss of rushing and pledging privileges for the semester as well as additional fines of up to a total of $50.00 per offense.

11. These Rush Rules shall be printed in the Student Handbook.

PROPOSED RUSH SCHEDULE

FALL, 1959

Saturday, September 26
(End of Orientation) Parties (Informal) Begin at 9.00 P.M.

Sunday, September 27
Church and Study Night

Monday, September 28
Formal 7:00 - 10:30

Tuesday, September 29
Formal 7:00 - 10:30

Wednesday, September 30
Study Night

Thursday, October 1
Formal 7:00 - 10:30

Friday, October 2
Parties (Informal)

Saturday, October 3
Parties (Informal)

Sunday, October 4
Church and Study Night

Monday, October 5
Smokers (Formal Party Lists and rushee excuses due at Office of Adviser to Fraternities)

Tuesday. October 6
Smokers

Wednesday, October 7
Study Night

Thursday, October 8
6:00 P.M. Silence Period Begins

Friday, October 9
Preferential Cards and lists to Office of Dean of Men between 8:00 A.M. and 12:00 noon
Bids distributed 5:00 - 6:00 P.M.
Pledges report to fraternity house 7:00 P.M
Silence Period Ends

THE STRAY GREEKS

The Stray Greeks is an organization of people who are members of national fraternities and sororities which have no organization on campus. It provides activities and an organization for those persons who are unable to affiliate with one of the Stetson chapters.

SONG COMPETITION

Each Spring two song competitions are held on the campus: the Inter-Fraternity Sing and the I.F.C. Sing.

The Interfraternity Sing had its origin as the first of such inter-organizational competitions in the state of Florida, and was initiated by two Stetson men. The purpose of this sing is to encourage and develop an interest in singing through competition. The contest is open to all Greek letter fraternities and sororities on campus. The men and the women compete in different divisions, and the contests are judged on various criteria of musicianship.

The I.F.C. Sing is a contest sponsored by the Inter-Fraternity Council for its member organizations. The judging criteria for this event is drawn up each year and are issued prior to each competition.

Both events take place in the latter part of the Spring semester, and in each case the winner is awarded a trophy that may be retired for permanent possession after three wins.

STUDENT ORGANIZATIONS
HONORARIES

LEADERSHIP

MORTAR BOARD is a national leadership and service organization for women. The chapter at Stetson was established in February 1958, after having existed as a local group, "The Honor," since 1934.

OMICRON DELTA KAPPA is a national leadership organization for men, whose members are chosen from the junior and senior classes on the basis of character, leadership and service in campus life, scholarship, fellowship, and consecration to democratic ideals.

THE GREEN CIRCLE is the leadership fraternity for sophomore men at Stetson University. It was organized in February, 1959, under the sponsorship of Omicron Delta Kappa.

SCHOLARSHIP

THE ORDER OF THE SCROLL AND KEY recognizes and encourages high scholarship and leadership. Members are chosen from the highest five per cent of the junior and senior classes.

THE PHI SOCIETY is sponsored by faculty members of Phi Beta Kappa. It gives recognition for scholarly work in liberal arts.

OTHER ORGANIZATIONS

BETA BETA BETA is a national honorary biology organization. Its purposes are to increase interest in biology, to stimulate sound scholarship and to encourage biological research.

GAMMA SIGMA EPSILON is a national honorary chemistry fraternity which recognizes outstanding students in this field.

GAMMA THETA EPSILON is a national geography fraternity whose aims are to promote interest and scholarship in this field.

KAPPA DELTA PI is a national honorary education fraternity to encourage scholarly achievements and the pursuit of worthy educational ideals.

KAPPA KAPPA PSI is a national honorary band fraternity promoting the interests of college bandsmen and fostering good band music.

KAPPA PI is an honorary organization to increase interest in art and the appreciation of beauty.

LA FRANCIADE is an honorary organization of students from advanced French courses and superior students in the intermediate courses to foster an extra-curricular interest in the language, the customs and the literature of France.

PERSHING RIFLES is a national honorary military society for freshman and sophomore men. These men are selected for their ability to lead, their interest in Military Sciences, and their proficiency in the ROTC.

PHI ALPHA THETA is an honorary fraternity to encourage the study of history. It offers a prize to the outstanding history student graduating at the June Commencement.

PHI BETA is for young women who are outstanding in music. It is a national fraternity striving for professional achievement in music or dramatics, high ideals in womanhood and scholarship. Its members act as hostesses for all music activities.

PSI CHI is an honorary fraternity in psychology. Its purposes are to increase study and research in psychology, and to foster a better spirit among psychology students.

SCABBARD and BLADE is a national military honor society with local chapters called companies. Members are chosen from outstanding cadet officers of the Advanced Course ROTC by election of the company. The purpose of Scabbard and Blade is primarily to raise the standards of military education in American colleges and universities.

SIGMA ALPHA OMEGA is a local honorary mathematics fraternity that recognizes outstanding work in the field of mathematics.

SIGMA DELTA PI is a national honorary scholarship fraternity for students majoring or minoring in Spanish.

SIGMA PI KAPPA is a local honorary journalism fraternity that recognizes outstanding work on the Stetson student publications.

TAU BETA SIGMA is a national honorary fraternity for women who are outstanding in the band.

THETA ALPHA PHI, national honorary dramatic fraternity, fosters artistic achievement in the allied arts and crafts of the theatre.

IWO The Independent Women's Organization serves as a channel through which the unaffiliated women students may have a well-rounded program of activities. This activity extends into every area of university life.

RELIGIOUS

THE STUDENT CHRISTIAN ASSOCIATION is composed of representatives of the Baptist Student Union, the Westminster Fellowship, the Canterbury Club, the Wesley Foundation and others. It serves as a clearing house for the varied interests of these groups and provides a vehicle for cooperative action.

THE MINISTERIAL ASSOCIATION is composed of men studying for the Christian ministry. An effort is made to enlist each member in a place of service—preaching, teaching in Sunday School or conducting study courses. In conjunction with the Florida Baptist Convention the Association holds an annual orientation for ministerial students.

THE BAPTIST STUDENT UNION coordinates the campus activities of the denomination and serves as a link between the local Baptist churches and their students at Stetson.

THE CANTERBURY CLUB is an organization of Episcopal students which works closely with that denomination.

THE DISCIPLES STUDENT FELLOWSHIP is an organization providing fellowship for the members of the Disciples of Christ, and affiliated groups.

THE LUTHERAN STUDENT ASSOCIATION is an organization for the members of the Lutheran faith on campus.

THE NEWMAN CLUB is comprised of students of Roman Catholic denomination.

THE WESLEY FOUNDATION coordinates the interests of Methodist students.

THE WESTMINSTER FELLOWSHIP is an organization for Presbyterian students.

THE YOUNG WOMEN'S AUXILIARY endeavors to promote a consciousness of the world-wide missionary enterprise among women students of the University.

CLUBS

The Accountancy Club is an organization of students interested in accounting, and atttempts to further interests, opportunities, and ability in accounting.

The Debate Club provides opportunity for intercollegiate participation in debate, discusion, and individual speaking

events. During the past year squad members entered tournaments in Alabama, Florida, Mississippi, and Texas.

The Future Teachers of America is sponsored by the Division of Education. It seeks to acquaint teachers with the problems of their profession, to develop contacts and to foster the interests of teaching.

The Music Educators National Conference is a student group of a national organization encompassing all phases of music education.

The Physical Education Club For Women has as its purpose the stimulation of professional interest in health, physical education and recreation.

Membership in **The Physical Education Major and Minors Club** is open to all men and women students majoring or minoring in physical education.

The Pre-Legal Club is composed of students who plan to enter law school and is directly connected with the Florida Bar Association. Its purpose is to develop an interest in the legal profession and prepare the student for his law school curriculum.

The S Club is an organization of varsity lettermen. Its purpose is to encourage sportmanship, to develop scholarship, and to promote a spirit of cooperation among athletes, other students and faculty.

Secretary and Business Education Club is a group of women whose interests are in Secretarial Science and Business Education, and recognizes outstanding work in these fields.

The Student Guild Of Organists is a club of students of the organ. It is affiliated with the American Guild of Organists.

STUDENT ACTIVITIES

DRAMATICS

The Florida Alpha Chapter of Theta Alpha Phi honorary dramatic fraternity has the supervision of all the dramatic activities of the University and endeavors to promote student interest in the study, production and composition of plays through the Stover Theatre activities.

MUSIC

A full program of studies is presented within the School of Music. Activities in the School of Music open to all students are the orchestra, band, glee clubs, and opera workshop.

The Stetson Symphony Orchestra provides opportunity for orchestral experience as player, soloist, and conductor. Readings and performances of student compositions and arrangements are heard. Various University and out-of-town concerts are given from the repertory of standard overtures, symphonies, concertos, classical and modern works. The orchestra also joins the Glee Clubs for oratorio and opera presentations.

The Stetson Band furnishes suitable combinations for University functions. The Hatter Marching Band appears in various parades. The Pep Band, a small unit, plays for rallies and student meetings. The Concert Band is a selected instrumentation that appears in concert locally and in other cities.

The Stetson Glee Clubs, one for women and one for men, operate as separate units, and combine to form the University Chorus. The Glee Clubs appear in concert at the University and in many cities throughout the state. The Chorus appears in concerts at Christmas, in the spring, and at Commencement. The Travel Squad of picked voices appears in concerts throughout the state.

The Opera Workshop was founded at Stetson in 1950 for the purpose of introducing opera to the student through active participation. Its aim is to produce "singing actors" rather than merely singers.

Many opportunities to hear individual artists, ensembles, and orchestras are furnished by Faculty recitals, Fine Arts Series Concerts, and the Civic Music Associations of DeLand and nearby cities.

STUDENT PUBLICATIONS

Stetsonites take great pride in their publications. It is considered an honor as well as a responsibility to be chosen as a member of one of the publications staffs.

The Hatter—The Hatter is the yearbook published by the students, depicting the events and accomplishments of the year.

The Stetson Reporter—The Stetson Reporter is a weekly newspaper published by the students, being Florida's first college newspaper.

The Student Handbook—The Handbook is issued annually and is virtually a manual of instructions for all first-year students at Stetson and contains information of value to all classmen at the University.

The Publications Board—The Publications Board coordinates the activities centered around Stetson's Publications It is composed of students, the editors of the various publications, members of the faculty, and administrative personnel.

ROTC

1. PURPOSE

The purpose of ROTC is to develop officers—leaders of men. The mission of ROTC is to have ready in time of national emergency a corps of educated, well-rounded leaders for our armies. The course prepares young men at college level for positions of command and develops in them essential knowledge and characteristics of an officer.

2. RESERVE COMMISSIONS

Upon sucessful completion of the Advanced course and upon the recommendation of the President of the University and the Professor of Military Science and Tactics, the student may be commissioned by the President of the United States as a Second Lieutenant in the United States Army Reserve.

3. DEFERMENT FROM SELECTIVE SERVICE.

Within quota limitations, students selected for enrollment or continuance in the Senior Division ROTC (the Stetson unit is so classified) may be deferred from induction under the Selective Service Act of 1948 until completion of the course, provided they remain in good standing in the ROTC and provided they sign a deferment agreement wherein they agree to serve on active duty with the Army commissioned officers for a period of either two years or six months, at the discretion of the Department of the Army, if called by the Secretary of the Army, and to remain a member of the Regular or Reserve component of the army until the eighth (8) anniversary of the receipt of a commissiion.

STUDENT INSURANCE

The University does not require that all students be covered by accident insurance, but strongly recommends it. Many areas of extra-classroom activity are provided for the student's benefit and pleasure, but since participation is entirely voluntary the University cannot be responsible for any expense which may result from such activity.

The Business Office will be glad to advise parents and students in the matter of insurance.

PHYSICAL EDUCATION

The Department of Physical Education and Athletics provides the student an opportunity to participate in the following programs: professional preparation for teaching, required and elective activity program embracing a variety of individual team, and recreational sports, intramural athletics, intercollegiate athletics, co-educational and recreational activities.

CAMPUS FACILITIES

The facilities offered for men are Hulley gym, Hulley Field, and the new athletic areas on Minnesota Avenue. Hulley Gym is equipped with a regulation basketball court, lockers, showers, and training rooms, complete gymnastic equipment including trampoline, badminton courts, table tennis, weights, punching bags, projection room, and offices for the staff. Hulley Field, adjacent to the gym, serves as the practice area for soccer, two volleyball courts, two horse shoe pits, two softball diamonds, varsity practice baseball diamond, golf driving range, two paddleball courts and the marching field. The shuffleboard area is between the gymnasium and the Stetson Union. Soccer, intramurals, and physical education classes will use the new athletic field and track on East Minnesota.

Cummings Gym houses the offices for the women's department and provides facilities for women and co-recreational activities. It has a main floor for basketball, badminton and rhythms. It also has separate classrooms, table tennis, and recreational sports facilities, locker and shower rooms, photographic lab, corrective apparatus, and a complete equipment room. Cummings Field serves as the center for women's outdoor activities.

Cummings Gym is open for mixed recreation each afternoon from 4:00 to 6:00 and each evening except Saturday and Sunday from 7:00 to 9:30.

Tennis—The six new tennis courts adjacent to Cummings Gym and four on East Minnesota are available for limited use by students and the public after class hours. Four new courts for volleyball, handball, and paddleball and for tennis practice are located west of the Cummings Gym courts. Tennis equipment for women may be checked out at Commings Gym and rackets for men at Hulley Gym.

Badminton—Three badminton courts in Cummings Gym are available each night except Monday. Equipment is checked out in this building.

Other Sports—Equipment for archery, basketball, croquet, handball, paddleball, badminton, softball, shuffleboard, table tennis, and tennis may be checked out at the Women's Gymnasium. If special groups wish to play team game activities, the court or field areas should be reserved in advance of the date desired.

REQUIRED PROGRAM

All undergraduate students under thirty years of age, except those students enrolled in ROTC, are required to complete successfully four semester hours in physical education. This requirement must be fulfilled during the first four semesters of their college work unless postponement is authorized by the University Administration. This requirement must be completed by students who transfer from other institutions and have not had its equivalent. No exemptions from or credit in physical education is allowed for service in the armed forces or intramural athletics.

Entering women must take Pn 90 and entering men Pn 97. Pn 90 is designed to give each student work in body mechanics, rhythms, relaxation, and experience in the basic individual and team sports. Pn 97-98 provides each man the opportunity to participate in golf, tennis, badminton, basketball, gymnastics, speedball, softball, and paddleball.

A regulation uniform is mandatory. It may be purchased for a nominal cost at tne University Book Store.

A student accumulating four hours of unexcused absences in physical education, is automatically placed on class attendance probation. If a student accumulates five hours of unexcused absences, he is failed for the semester. A student who accumulates an excessive number of absences should consult with the instructor concerned in order that permission may be obtained to withdraw offcially from the class. This withdrawal is not considered official until it is cleared through the Registrar's Office.

MEN'S INTRAMURALS

The conduct of the men's intramural program is vested in the Intramural Board and all activities are governed by the University Intramural Athletic Association. A complete report of all the activities for 1958-59 as well as the constitution can be found in the Intramural Handbook.

The first meeting of the Intramural Board is scheduled for Thursday, October 2 at 4:30 p.m. in Hulley Gym. All

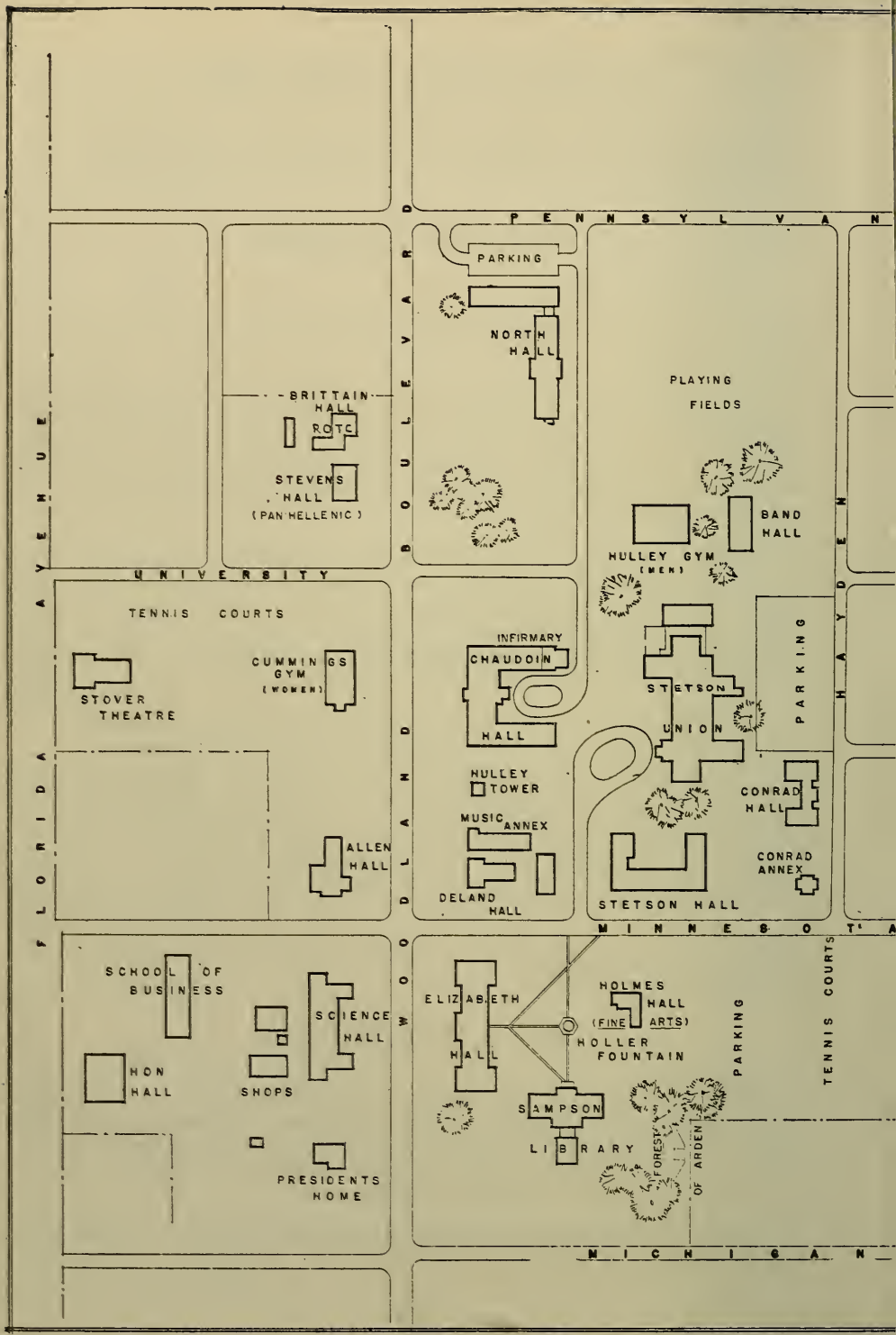
PENNSYLVAN
PARKING
NORTH HALL
PLAYING FIELDS
BRITTAIN HALL
ROTC
STEVENS HALL
(PAN HELLENIC)
BAND HALL
HULLEY GYM (MEN)
UNIVERSITY
TENNIS COURTS
INFIRMARY
CHAUDOIN HALL
CUMMINGS GYM (WOMEN)
STOVER THEATRE
STETSON UNION
PARKING
HULLEY TOWER
MUSIC ANNEX
CONRAD HALL
ALLEN HALL
CONRAD ANNEX
DELAND HALL
STETSON HALL
MINNESOTA
SCHOOL OF BUSINESS
ELIZABETH HALL
HOLMES HALL (FINE ARTS)
HOLLER FOUNTAIN
SCIENCE HALL
HON HALL
SHOPS
SAMPSON LIBRARY
FOREST OF ARDEN
PARKING
TENNIS COURTS
PRESIDENTS HOME
MICHIGAN
FLORIDA AVENUE
DELAND BOULEVARD
WOODLAND
HAYDEN

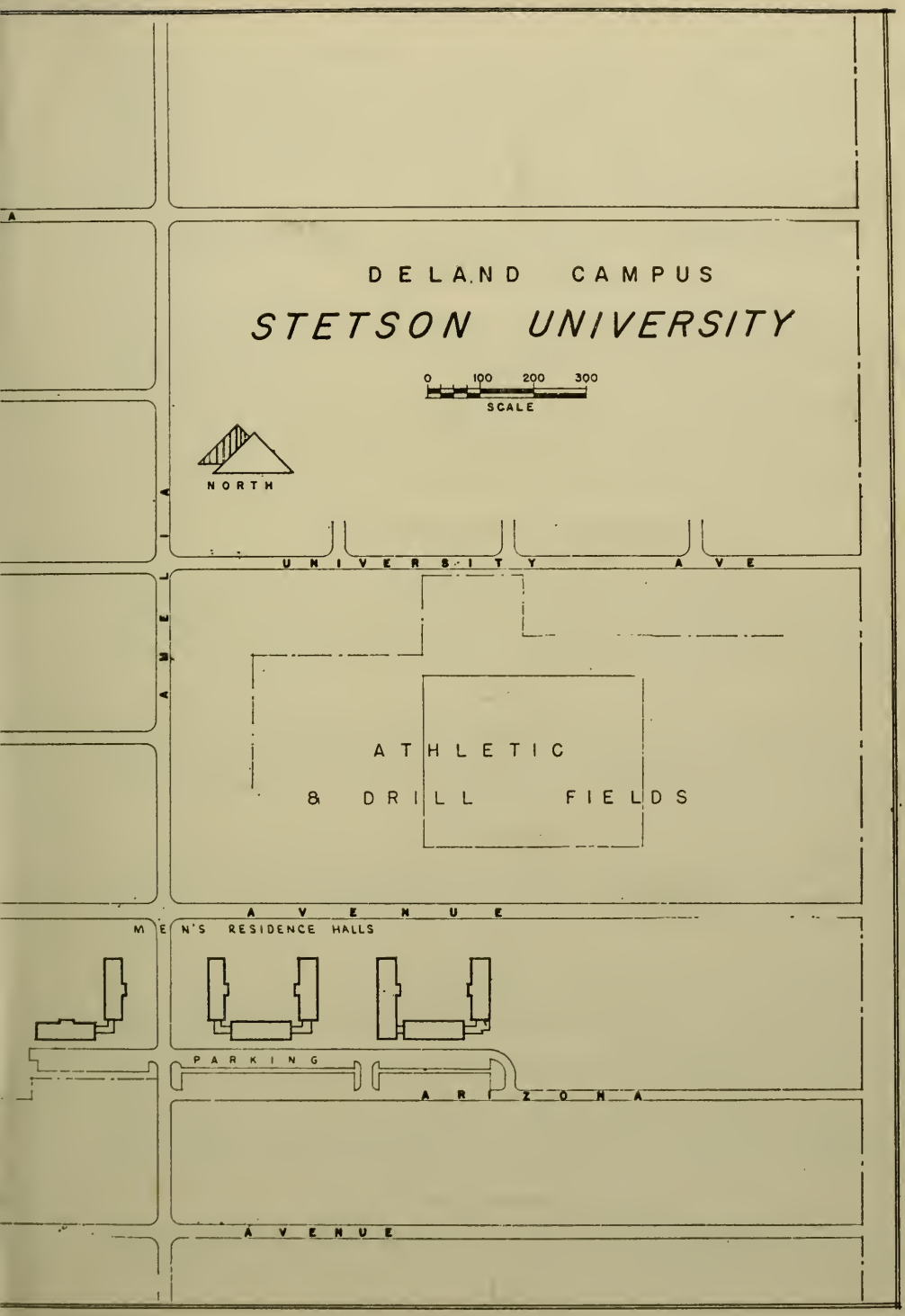
DELAND CAMPUS
STETSON UNIVERSITY
0 100 200 300
SCALE
NORTH
UNIVERSITY AVE
ATHLETIC
& DRILL FIELDS
AVENUE
MEN'S RESIDENCE HALLS
PARKING
ARIZONA
AVENUE

groups desiring to enter teams in intramural competition must have representatives present at the hearing. Sportsi scheduled for the fall semester include touch football, horseshoes, table tennis, golf, paddleball, and basketball. During the spring semester, competition will be held in handball, volleiball, tennis, badminton. softball, and track and swimming if there is sufficient interest.

DEPARTMENT OF PHYSICAL EDUCATION FOR WOMEN

In addition to the basic required program, the Women's Department of Physical Education offers each woman student an opportunity to participate in team and individual sports. intramurals, rhythmic activities, recreational sports, and stunts and tumbling. Instructions in these activities is directed toward the development of safety and health practices and basic skills and interests in worthwhile recreational pursuits.

WOMEN'S INTRAMURALS

Intramural Board

The Intramural Board consists of a manager from each of the organizations or groups; the Director of the Women's Physical Education Department, Mrs. Sara Jernigan; and the Director of Intramurals.

Aim

The aim of the women's intramural program at Stetson University is to afford as many opportunities for participation in wholesome recreational activities for as many women students as possible.

Awards

The highest intramural award is the Participation Trophy presented to the team having the highest percentage of participation for the year.

The teams having the highest and next highest number of points for the year will receive a cup.

Winners of each of the tournaments receive plaques.

(The above are traveling trophies and the winning team is engraved on each.)

Girls taking part in not less than 8 tournaments for the year will receive an emblem.

Managers who have done a complete job for their team and the intramural program as a whole will receive individual awards.

Competition

Competition is provided by sorority, class, dormitory, and

any other university organizations. Students who do not participate in one of these teams may organize independent teams.

Athletic events will be conducted by round robin, elimination, and double tournaments depending on the nature of the sport.

Sport tournaments will be seasonal, insofar as possible.

Championship points will be awarded for first, second. and third places. In the event of ties, the championship will be determined by playoffs.

The program will function on a "point system" that runs continuously from the beginning to the end of the scholastic year.

N.S.G.W.S. rules will govern play as far as posible.

Eligibility

All women enrolled in the university are eligible to participate in intramurals.

A student may play on only one team in any one sport tournament.

A student may play for her sorority as soon as she is pledged, provided she does not violate the rules above.

Students must notify the intramural office when changing from one affiliated group to another.

Membership in an organization is requisite to participation with a group.

A contestant must be in good health in order to participate.

Protests

Protests must be made in writing, with a detailed account of the situation protested, signed by the captain of the protesting team, and delivered to the Director of Intramurals within twenty-four hours after the incident occurs.

Defaults

If no member of a team appears at the scheduled time for a game, that team wil automatically be dropped from the tournament.

A team that defaults, but notifies the Director at least oen day before the contest, will be dropped if this happens twice.

A participant defaulting in the first round of a tournament shall not be counted as having entered the contest.

New Rules and Regulations

The Intramural Director will welcome suggestions from the participants. Please submit all new suggestions in writing.

The Intramural Board will make decisions relative to new rules after representatives have discussed them with their organization.

Officials

In as far as possible student officials will be used. These students will have received W.N.O.R.C. rating.

List of Members

All organizations must file a complete list of members with the Director at least one week prior to the first intramural contest. The Director must have this information so that the participants health records may be checked.

Dress and Conduct

The team captains will be responsible for their team's conduct and for enforcing the following rules:

1. Contestants must wear appropriate shoes at all times during participation.
2. Contestants must dress appropriately for active sports.
3. Contestants should wear jackets or sweaters in cool weather during rest periods.

Participation

Unlimited entries may be submitted by an organization or group in individual or dual sports events.

An organization or group may enter one or more teams in the team sports by designating them as Team I, Team II, etc. If an organization or group enters more than one team, there shall be no interchanging of players.

SPECIAL SPORTS EVENTS FOR WOMEN

Sports Day—The Rollins-Stetson Sports Day is held annually, alternating the site each year. This fall Stetson will be the guest of Rollins. Sports competition will be held in archery, basketball, tennis, softball, and volleyball.

The Florida all-college Sports Day for Women is an annual event in which representatives from all colleges participate. Competition is scheduled in archery, badminton, basketball, tabletennis, tennis, softball, swimming, and volleyball.

Playdays and Clinics—The Annual High School Play Day for girls is held in February and is sponsored by the Women's Professional Club for Physical Education. Fifteen to twenty high schools are invited to participate in all types of sports and field events. All women students are invited to assist in this affair, and be Stetson Hosteses.

The Central Florida Tennis Clinic for high school girls is sponsored by the Women's Physical Education Department. It is an annual affair and is held the first weekend in April. All Stetson women interested in assisting with this event should see the Director of Physical Education for Women.

UNIVERSITY REGULATIONS

STUDENT CONDUCT

Students are expected to conduct themselves with dignity and respect for the regulations of the University both on campus and off; violation is ground for disciplinary action. Men and women who break University regulations together share responsibility and are subject to equivalent penalties. The purchase, possession, or use of alcoholic beverages is forbidden. Students may bring automobiles to college but their use is subject to University regulation. A student who marries between the date of the beginning of school in the Fall and Commencement in the Spring or while attending the summer session must notify the administration in advance; faliure to comply is ground for suspension. Approval will be granted upon request from parents or guardians and after plans have been cleared with the Dean of Women or Men Entrance into the University indicates agreement to abide by the regulations.

All students must file with the Registrar the name and address of the person with whom the University will communicate in case of emergency. It is the student's continuing responsibility to keep this address current.

GENERAL UNIVERSITY REGULATIONS

Each student at Stetson University is subject to the rules and regulations of the Universiy as printed in the Catalogue and in the Student Handbook. The following regulations apply to all students and are enforced by the appropriate administrative office:

1. **Change of Registration.** If it is necessary for a student to add or drop a course after he has completed his registration, he must first secure the approval of his faculty adviser. Liberal Arts students must then receive approval from the student deans; music students, from Mr. Yaxley; business students, from Dean Furlong. Courses dropped after the first week of classes will automatically count as failures except in special cases.

2. **Social Calendar.** All social events must be scheduled on the University Calendar which is kept in the office of the Dean of Women. Students who are responsible for events which need chaperones should consult this calendar and make necessary arrangements in the Dean of Women's office well in advance of the event.

3. **Withdrawal from University.** Students who wish to withdraw must receive clearance from several administrative offices and should begin the withdrawal procedure at the office of the Dean of Men or Dean of Women. See page 28 in annual Catalogue.

4. **Academic Probation and Suspension.** Students whose cumulative academic averages drops below C will be placed on academic probation, which is continued until the C average is regained. If a student on probation fails to earn a C average in any semester, he is eligible to be dropped from the University. See page 27 in Annual Catalogue.

5. **Class Attendance.** The method of instruction employed at Stetson requires regular attendance at classes. Two regulations govern absences: (1) A student missing classes to the detriment of his work will be warned by the instructor that further absences may result in a reduction of his grade; he will be reported to the dean of his college and the appropriate student dean

   (2) Ten per cent of class meeting is regarded as a maximum of absenses—for illness, emergencies, social activities, or whatever reason. There are no excused absences. only explained or unexplained absences. Students are responsible for making up the class work they miss, regardless of the reason of the absence, and should make these arrangements in advance whenever possible.

6. **Chapel Attendance.** As a church-related University, Stetson considers the weekly chapel service, which is held each Tuesday or Wednesday morning, and the student Assembly, which is held each Friday morning, to be integral Both programs are designed for the purpose of drawing parts of the total educational experience of each student. the siudent body and faculty into a unit through common worship and through the sharing of educational and esthetic experience. Hence attendance at both programs is required of all students. The following regulations have been des gned to emphasize the imporant place held by the services in the estimation of the University.

   (1) Chapel and assembly absences are recorded separately.

   (2) Each student is allowed two unexcused chapel absences during each semester.

   (3) Each absence in excess of two, unless excused by the Dean of Women or Dean of Men, will result in the deduction of one-half quality point. Such a deduction becomes part of the student's permanent

record, and it is referred to if his conduct or academic record is under consideration.

(4) If a student's unexcused absences exceed three in any one semester, appropriate disciplinary action will be taken. The procedure will follow that for any other infraction of University rules and may result in suspension from the University.

7. **Examinations, Inventories, Grades, Quality Points.** At the end of each six weeks period a grade inventory is held and all instructors report the names of students who are doing unsatisfactory work. These grade estimates are not permanent grades, but are used as an indication of student progress at that time. Inventory grades are based on one or more examinations in most classes, and inventory examinations are usually given immediately before the inventory reports are due. Final examinations are given in all courses at the end of each semester.

Grades and quality points in courses represent the instructors' final estimate of the students performance and are based on all work done during the semester. A (three quality points per semester hour), B (two quality points per semester hour), C (one quality point per hour), and D (no quality points per hour) are passing grades for which the student will receive credit. F (minus one quality point per hour) is the failing grade for which no credit is given. The quality point ratio is obtained by dividing the total quality points by the total hours attempted. See pages 27 and 28, Annual Catalogue. Students who have unpaid accounts will not be allowed to take final examinations or to receive official grade records.

8. **Notice to Parents.** When a student is involved in serious difficulty—whether academic, financial, social or otherwise—the University may notify his parents or guardians.

9. **Automobile Registration.** Registration of automobiles is a part of every student's official University registration and must be completed during the first week of each term. At that time he will receive an automobile registration sticker and a list of specific traffic regulations. Dormitory residents will receive assigned spaces.

If a student brings an automobile to the campus after the first week of any term, he must register it immediately at the Director of Men's Housing office. If an automobile is to be on campus only temporarily the student must file for a limited permit to drive. Failure to ask permission for a temporary permit will be treated as non-registration and the same fine of $10.00 will be imposed.

Changes in license numbers of automobiles should be reported to the office of the Director of Men's Housing.

As stated in the University catalogue, "Students may bring automobiles to college, but their use is subject to University regulation."

Fines:

1st violation	$1.00
2nd violation	$2.00
3rd violation	$4.00
4th violation	Possible loss of automobile privileges on campus and automobile sent home.

Non-registration of car $10.00

THE EXAMINATION POLICY

(This is a portion of the statement adopted by the University Faculty.)

The ultimate goal toward which we must all strive is a workable honor system. Realizing that such a system is not now feasible on the campus, however, we recommend the following in order to establish a uniform disciplinary procedure:

1. On the first offense the minimum punishment will be an F on the paper, test, or examination. The maximum punishment will be a failure of the course. Naturally, the professor must make his position clear to each class at the beginning of the semester and must be consistent in the enforcing of his policy.
2. A report of each offense will be sent to the Office of the Dean of Women or Men to become a part of the student's records. A first offense will not become a part of a student's permanent record.
3. Upon receipt by the student dean of a report of a second offense by the same student, he will notify the Dean of the University so that he make take appropriate administrative action, which, the Committee feels, should be suspension from the University.

WOMEN'S STUDENT GOVERNMENT ASSOCIATION

The Women's Student Government Association welcomes all new women with a hope that each will find a genuine interest in its activities during her years at Stetson. Every resident woman is automatically a member of the Women's Student Government Association. It is an organization formed and controlled by the students themselves, and aims at producing the best possible college life for all. It not only seeks the welfare of the group but also seeks the welfare of the individual. It calls on each girl for a standard of conduct that the students of the past and present have wished to maintain.

Its success in the past has depended wholly upon individual dignity, integrity, and responsibility. The future will be determined in like manner. Each girl is called upon for whole-hearted participation, realizing that through this participation she —as an individual—speaks and will contribute to the standards of Stetson University.

The resident women once a year elect an executive council which seeks to serve the students in every capacity.

Each dormitory has a house council which functions as a unit of the executive council.

WOMEN'S STUDENT GOVERNMENT

1958-59

EXECUTIVE COUNCIL

President ..... Jo Lysek
Vice-President ..... Ann Severance
Secretary ..... Anna Perry
Sergeant-at-Arms ..... Liz Frix
Representative-at-Large ..... Diana Kunze
Sophomore Representative ..... Gail Johnson
Chaudoin Hall President ..... Ann Anderson
Conrad Hall President ..... Gail Krueger
North Hall President ..... Mary Ann Aiken
Stetson Hall President ..... Joan Holzman

CHAUDOIN HOUSE COUNCIL

President ..... Ann Anderson
Vice-President ..... Susanne DeLettre

Secretary ..... Jackie Pitts
Sergeant-at-Arms ..... Judy Jacobs
Social Chairman ..... Joy Goode
Representatives-at-Large ..... Linda Allen, Bunny Bergin, Susan Green, Carol C. Moore, Carolyn Shepard, Jean Templer. Joan Templer, Eloise Thomas, Lynn Wall, Marilyn White

CONRAD HALL HOUSE COUNCIL

President ..... Gail Krueger
Vice-President ..... Mary Gill
Secretary ..... Sally Matthewes
Sergeant-at-Arms ..... Kathleen Shay
Social Chairman ..... Penny Blackford
Representatives-at-Large ..... JoAnne Adams, Maxine Evans, Dorothy Jones, Millie Schibanoff, George Ann Stevens, Marie Stokes, Carolyn Townsend

NORTH HALL HOUSE COUNCIL

President ..... Mary Ann Aiken
Vice-President ..... Joan Barr
Secretary ..... Barbara Crouch
Sergeant-at-Arms ..... Susan Beall
Social Chairman ..... Alice Worthington
Representatives-at-Large ..... Barbara Childs Brenda Franks, Bev Henderson, Gail Mosely, Mary Ritter, Joanne Sellers

STETSON HALL HOUSE COUNCIL

President ..... Joan Holzman
Vice-President ..... Sally Leid
Secretary ..... Joan Mitchell
Sergeant-at-Arms ..... Connie Pavey
Social Chairman ..... Claudette Finley
Representatives-at-Large ..... Dot Ballard, Pat Crawford, Judy Cox, Sally Jo Custer, Dawn Davis, Judy Eckert, Dot Fiebrich, Jan Marx, Betsy Schuleter

GENERAL REGULATIONS FOR RESIDENT WOMEN STUDENTS

I. GENERAL INFORMATION

The council reserves the right to warn or penalize any girl who does not behave in a manner deemed fitting of a Stetson woman.

A student who has been suspended for violation of con-

duct regulations will not be allowed to attend any university social functions during the term of her suspension.

II. DRINKING

The use or possession of intoxicating beverages by women students is forbidden by the Women's Student Government Association.

A student who gives evidence of having been associated with intoxicating beverages in any form which tends to bring discredit upon herself and Stetson University is liable to suspension or other serious penalty upon recommendation of the Women's Student Government Association. This restriction applies to every Stetson woman regardless of whom she is with or where the situation may occur.

Parents are notified when a woman has been in violation of this drinking regulation.

III. SMOKING

Smoking is prohibited in Academic buildings. Women students are not permitted to smoke anywhere on campus except in dormitory rooms, Stover Theatre, the Band Hall, and parts of the Student Union Building. Smoking is prohibited in the Commons, the bookstore, and the north-west patio of the Student Union Building.

IV. DRESS

Bermudas may be worn Monday through Friday anywhere on campus except to academic buildings, the cafeteria, the Student Union Building Lounge, the Library, and fraternity houses. Bermudas may be worn downtown, to the library, the cafeteria, and the Student Union Building Lounge only on Saturday. They may be worn in academic buildings on Saturday when there are no classes in session. They are never to be worn on Sunday. They may not be worn to classes except those which require sports clothes.

Girls may not leave or return to the campus in bathing suits unless sports clothes are worn over them.

The council reserves the right to call down any girl not dressed in a manner which it deems appropriate.

V. MARRIAGE

To discourage secret marriages it is required that a student who marries while in residence must notify the appropriate student dean in advance; failure to comply is grounds for suspension. Approval will be granted upon request from parents or guardian after plans have been cleared with the Dean of Women or the Dean of Men or both if both students are in residence at the University.

VI. DORMITORY REGULATIONS

A. QUIET HOURS

Dormitory quiet hours begin at 7:30 o'clock every night except Saturday and are maintained until 9:00 a.m. On Saturday nights quiet hours begin at 11:00 p.m. On Sunday afternoon, quiet hours begin at 1:00 p.m. and end at 5:00 p.m. However, the Women's Council reserves the right to call down or penalize any girl who creates undue disturbances at anytime during the day including weekends.

The keeping of quiet hours in the hall will be much more successful if the following courtesies to others are observed:

1. Please refrain from making loud noise in the halls, bathrooms, and rooms.

2. Please keep room doors closed during quiet hours.

3. Out of consideration, please respect your fellow student's studying and sleeping signs. (These signs are to be displayed only when sleeping and studying. They should not be left on the door all the time.)

B. ROOM CHECK

Beds are to be made and rooms in order for inspection any time after 11:00 a.m. each morning—except on Linen Change Day.

C. DORMITORY GUESTS

A dormitory guest is expected to observe the regulations of Women's Student Government. A guest is requested to sign two cards when she arrives at the dormitory in which she is visiting, one will be filed at the house desk, and the other will be given to the dormitory director. A student is expected to obtain permission from the dormitory director before her guest arrives. Guests will be granted senior privileges and will sign out on the Guest Card provided, if the guest fails to observe the dormitory regulations, her hostess will be penalized.

D. TALKING FROM WINDOWS AND SUNDECK IS PROHIBITED.

E. LIGHTS OUT!

The council strongly recommends that all girls have their lights out by 12:00 midnight.

F. DOORS ARE NOT TO BE OPENED AFTER THEY ARE OFFICIALLY CLOSED.

G. VISITING HOURS FOR MEN.

1. North Hall:

Sunday through Thursday	10:00 A.M. until 10:30 P.M.
Friday and Saturday	10:00 A.M. until 11:00 P.M.
Recreation Room	11:00 A.M. until 9:30 P.M.

2. Chaudoin, Conrad, and Stetson Halls:

Sunday	10:00 A.M. until 10:30 P.M.
Friday and Saturday	10:00 A.M. until 11:00 P.M.
Other Days	10:00 A.M. until 8:30 P.M.

VII. PERMISSIONS

A. GENERAL INFORMATION

1. Any girl who will be out of the dormitory after 8:30 p.m. must sign herself out at the desk. Freshmen or women on Freshmen privileges must sign out if they wish to be in the parlors, or the Recreation room in North Hall, or the basement in Stetson Hall with visitors after 8:30 p.m.

2. Any girl who leaves town at any time during the day must sign out. Orange City, DeLeon Springs, Lake Lindley, and Lake Mack are not considered out of town.

3. Any girl who leaves the campus to spend the night in her own home must sign out.

4. Any girl of any class who leaves the campus to spend the night any place other than her own home must have an invitation filed in the office of the Dean of Women; juniors, and sophomores will obtain permission from that office or from the Assistant Dean of Women in Chaudoin Hall. Girls with freshmen privileges will obtain permissions from the Assistant Dean of Women.

5. During the period of a semester a girl is allowed an accumulation of 10 minutes of lateness. In the event that a girl is at one time later than 10 minutes, she will be penalized for the full time. This 10 minute leeway cannot be taken at 8:30.

6. The Dean of Women will mail to each parent or guardian a blanket permission form to be filled out and returned to her. All permissions will be granted on this basis. A card is mailed to parents or guardians after permission is granted.

B. OVERNIGHTS

1. Dormitory girls obtain permission to spend the night in the Pan-Hellenic House or in another dormitory from their dormitory director. The permission is written in duplicate (on white sign-out card and one pink slip) so that one may be filed at the dormitory desk and the other at the Pan-Hellenic desk

or the desk of the other dormitory. Upon leaving the Pan-Hellenic house or the other dormitory the following day, the slip should be taken out of the box at the desk and filed on the spindel. The usual procedure of signing in at the dormitory desk is to be followed. Girls who spend the night in the Pan-Hellenic building must be chaperoned.

2. Girls leaving for overnight must leave by 7:00 p.m. unless permission is obtained from the Dean of Women's Office. They must return by the time the dormitory closes on the night of their arrival. If it is impossible to return by that time a student must notify the Dean of Women, Dormitory director, or Council member on duty.

3. No permissions will be granted for girls to stay overnight in town.

4. No permissions are granted for girls to stay in hotels, apartments, etc., except in some special cases when they are accompanied by an **approved** chaperone.

5. Freshmen may take 12 overnight sign-outs per semester; sophomores may take 14 overnights; and juniors and seniors may have an unlimited number.

Overnights are considered as sign-outs.

C. SPECIAL PERMISSIONS

1. Girls are not to leave the dormitory until it is officially opened at 6:45 a.m. durng the week and 7:00 a.m. on Sunday unless special permission is granted by the Assistant Dean of Women or dormitory inspector.

2. Girls may sign out for an **ACTIVITY**, which does not count as a sign-out when attending required functions. If these activities are regular in occurrence, a girl may obtain permission from the Assistant Dean of Women at the beginning of a semester to use an **ACTIVITY** sign-out. Otherwise, a written request from the instructor requiring an activity to the Assistant Dean of Women or dormitory director is necessary for this permission to be used. Girls using this sign-out must return to the dormitory immediately following the activity. They may sign out W.C. for this permission.

3. A girl who has obtained permission from the Assistant Dean of Women to return after the dormitory closes or after the time of her latest permission, must sign out with her dormitory director for an **AFTER**, unless she is attending a required activity in which case she may sign out with her dormitory director for a **LATE ACTIVITY**. Any girl returning after the dormitory closes must use the door designated by the dormitory director.

4. If a girl is signed out of the dormitory for home or any other place she must not return for any University function unless she comes back to the dormitory for the night of the activity.

5. Girls may visit men's dormitories, fraternity houses, or any other living quarters only after they have obtained special permission from the Dean of Women's Office. A schedule of week-end activities is posted on the dormitory bulletin board on Thursday of every week. The events listed on that schedule are approved and girls may attend them if they are familiar with their permissions concerning riding, leaving town, etc.

D. CLASS PRIVILEGES

1. All social privileges shall be based on academic classification. Privileges are added or restricted on the basis of periodic grade reports obtained from the Registrar's Office.

2. Sophomores and juniors achieving a 2.3 average or above any semester are entitled to the privileges of the class above their own during the following semester.

3. Sophomores, juniors, and seniors who are placed on academic probation receive the privileges of the class below their own.

4. On the basis of the periodic grade report, any Freshman woman having a 1.3 average may have four (4) sign outs; those with a 2.3 average may have five (5) sign outs; and those having a 2.5 average may have the privileges of the class above them. Any required function occuring on Monday through Friday will not be considered a sign out.

Second semester freshmen and sophomores on academic probation may have one (1) sign out a week to go to the library until 9:30. Sign out with a council member.

CARDS

Use WHITE cards for:

1. Permission to be out of the dormitory after 8:30 p.m.
2. Permission to go out of town for the day or evening.
3. Permissions to spend the night in another dormitory or the Pan-Hellenic House.

Use YELLOW cards for:

1. All overnight permission excepting other dormitories and the Pan-Hellenic House.

FRESHMEN

Sign out W. C. for:

1. 10:30 permissions given free on Sunday.

2. Permissions Monday through Saturday. Three of these permissions may be taken each week.

3. 11:30 permissions on Friday nights.

4. 11:30 permissions on Saturday nights.
   Freshmen are given a total of 12 special permissions each semester.

   a. Six (6) 12:00 permissions which may be used on either Friday or Saturday nights.

   b. Six (6) 12:30 permissions which may be used on Saturday nights only, unless special permission is obtained from dormitory president to use a 12:30 permission for a 12:00 permission on Friday nights.

Sign out with the Asst. Dean of Women in Chaudoin Hall for overnight permissions.

Sign out with a Hostess for:

1. Permission to go out of town at any time during the day. day.

2. **Afters and Late Activities**

3. Any other permission designated by Women's Council.

SOPHOMORES

Sign out W. C. for:

1. 10:30 permissions Sunday through Thursday nights.
2. 11:30 permissions on Friday nights.
3. 12:00 permissions on Saturday nights.

Sophomores are given a total of 12 special permissions.

   a. Six (6) 12:00 permissions which may be used on Friday nights.

   b. Six (6) 12:30 permissions which may be used on Saturday nights only, unless special permission is obtained from the dormitory president to use a 12:30 permission for a 12:00 permission on Friday nights.

Sign out with the Assistant Dean of Women in Chaudoin Hall for overnight permissions to places other than home.

Sign out with the dormitory director for:

1. Overnight permissions to go home.
2. **Afters and Late Activities.**
3. Any other permission designated by Women's Council.

JUNIORS

Sign out W.C. for:

1. 10:30 permissions Monday through Thursday nights.
2. 11:00 permissions on Sunday nights.
3. 12:00 permissions on Friday nights.
4. 12:00 permissions on Saturday nights.
5. Overnight permissions to go home.

Juniors are given a total of eight (8) special 12:30 permissions which may be used on Saturday nights.

Sign out with the Assistant Dean of Women for overnight permissions to places other than home.

Sign out with the dormitory director for permissions designated by the Women's Council.

SENIORS

Sign out W.C. for:

1. 11:00 permissions Sunday through Thursday nights.
2. 12:00 permissions on Friday nights.
3. 12:30 permissions on Saturday nights.
4. Overnight permissions to go home.

Sign out with the Assistant Dean of Women for overnight permissions to places other than home.

Sign out with the dormitory director for permissions designated by Women's Council.

Senior Council members have 12:30 permissions on Friday night.

REGULATIONS FOR MEN

THE MEN'S COUNCIL

High standards of conduct are fostered by the Men's Council, which is composed of nine representatives of the male students. The student council reviews all violations by men of conduct regulations and recommends appropriate action to the Dean of Men and, when appropriate, the Student Affairs Committee. Penalties involving suspension must be reviewed by the Student Affairs Committee.

It is the purpose of the Men's Council not only to serve as a connecting link between the University men and the administration but also to help develop a sense of responsibility in each Stetson man.

Each man should feel that this is his Council and that it represents him. He should feel free to express himself to any member of the Council at any time and for any thing which concerns himself or any number of the male students.

The Men's Council elections are held each spring and are governed by the rules in the Men's Council Constitution. No more than three members of one social fraternity may be members of the Council at one time.

The following men comprise the Men's Council for 1959-60:

President — Reynolds Allen
Vice President — to be elected
Secretary — to be elected

Jim Dawson, Jon McKibben, Bob Hickey, Jim Whitmire, John Adams, Ted Sucher, Ed L'Heureux, and Spike Sisserson.

EXPLANATION OF PENALTIES USED BY MEN'S COUNCIL

1. **Suspension** from the University for a specified or an indefinite period of time. The Council may or may not recommend readmission. (Cases involving this penalty must be reviewed and approved by the Committee on Student Affairs.)

2. **Strict Probation:** This penalty includes all restrictions listed under social probation plus the restriction of the man to his room afer 8:30 p.m.
3. **Social Probation:** This penalty includes the following restrictions: During the probation period the man cannot attend any University event — dramatic, musical, athletic,

or social — unless he is required by a professor to attend the event because of a course in which he is enrolled. This includes intramural activities and all fraternity functions except the regular weekly business meetings. During this probation, he is not allowed to be with any University woman after 8:30 p.m. Out-of-own trips are not prohibited, but prior permission must be obtained from an officer of the Council.

4. **Unrestricted Probation:** This penalty does not restrict the man's college activities. However, during this probationary period (as in the case of strict probation and social probation), any violation of any University regulation will be considered as grounds for suspension.
5. **Work Assignment.** Any man who takes away from the University community life or who destroys property may be required in addition to payment for damages, to contribute of his time for constructive purposes. All work assignments must be made with the approval of the Dean of Men's Office.

ANY MAN STRONGLY SUSPECTED OF VIOLATION OF EITHER THE LETTER OR THE SPIRIT OF A MEN'S COUNCIL PENALTY IS SUBJECT TO SUSPENSION. THE LENGTH AND USE OF THE ABOVE PENALTIES WILL BE DETERMINED BY THE SERIOUSNESS OF THE INDIVIDUAL OFFENSE.

GENERAL REGULATIONS FOR MEN STUDENTS

Stetson men are expected to conduct themselves as gentlemen at all times, and the Men's Council reserves the right to take appropriate action in any case of ungentlemanly conduct. All types of misconduct cannot be anticipated by rules, but the following rules are printed for the guidance of all men.

1. Because of danger of fires, smoking is prohibited in Elizabeth Hall, Sampson Library, Business Building, Allen Hall, DeLand Hall and Annex, Holmes Hall, and Hulley Gym. Smoking is not permitted in the parlors of the women's residence halls.

2. Possession or use of firearms, firecrackers, or explosives on the campus is prohibited. Men who wish to use guns during hunting season must make proper arrangements for the storage of their guns before bringing them to the campus.

3. The purchase, possession, or use of alcoholic beverages is forbidden.

4. Any man who marries during the school year (during the period from Orientation week to Commencement Day, and

during the summer term when appropriate) must notify the Dean of Men in advance; failure to comply is grounds for suspension. Approval will be granted upon request from parents or guardians.

5. Any group of three or more men engaged in minor vandalism on fraternity property will be suspended from school. This rule includes the painting of fraternity mascots. Any individual engaged in more serious acts of vandalism or property destruction will be suspended.

6. Any man who gains unauthorized entry to the women's residence halls will be liable for suspension.

7. Since property destruction or other misconduct usually accompany riotous action, students who foster or participate in such action will be severly disciplined.

8. A student who has been suspended for violation of conduct regulations will not be allowed to attend any University functions during the term of his suspension.

9. Stetson men are expected to dress in good taste at all times; e.g., in all public areas and when calling at the women's dormitories. It is requested that coats and ties will be worn when the occasion demands. (All men are expected to wear coats and ties for the Sunday noon meal at the University Cafeteria.) Bermuda shorts may be worn in the classroom provided the professor approves.

HOUSING RULES FOR MEN

The Director of Men's Housing and the Dean of Men are responsible for the enforcement of the rules below. The Residence Hall rules are enforced by the Assistant Dean of Men, House Council, and the Resident Advisers.

General

1. All unmarried freshman and sophomore men are required to live in the University residence halls unless they live at home with their parents or guardians. (Recipients of Student Aid see page 16.)

2. No students may live in quarters that have not been approved by the Director of Men's Housing. The University reserves the right to inspect any man's living quarters.

3. Changes of living quarters must be approved by the Director of Men's Housing **before** they are made.

4. Each man must keep his correct address on file in the office of the Dean of Men.

5. All approved units for unmarried men require the renter and the landlord to be under the same roof. Garage apartments, trailer camps, houses, motels or auto courts cannot be used as rooming facilities for unmarried men.

6. Unmarried men will not be allowed to commute unless they live at home with parents or guardians and written permission for commuting has been filed by the parents or guardians in the office of the Dean of Men.

7. All students who become ill are required to report to the University infirmary.

RESIDENCE HALLS

Stetson University has provided residence halls for the convenience and happiness of students. Students are requested to cooperate in helping keep the halls in good condition and in making them as comfortable as possible. The Director of Men's Housing, Assistant Dean of Men, Head Residents, and Resident Advisers will welcome suggestions for the improvement of all phases of residence halls life. Students should not hesitate in making suggestions to all members of the Staff.

The Residence Halls program is designed to provide rich experience in group living. opportunities for cultural and democratic participation, development of effective study habits, social skills, and leadership experience. In short, the program is an essential part of the total educational growth and welfare of each student.

It is in this group living that the student will learn the art of "give and take" which involves, of course, an occasional sacrifice of personal desires for the "general welfare"; good citizenship here is comparable to good citizenship in any other group.

Following is general information and the few regulations regarding the Residence Halls. It is expected that all residents will be acquainted with this information and understand that violation of a regulation may result in disciplinary action, up to and including removal from University housing without refund of fees.

REGULATIONS AND INFORMATION

Absence from Hall: Residents out of the Hall overnight, on a

weekend, or in the infirmary or hospital, should notify the Resident Adviser when and where they will be so that they can can be contacted if an emergency arises.

Alcoholic Beverages: See pages 51 and 59

Care of Rooms: Occupants of rooms are expected to make their own beds and keep their rooms clean and orderly at all times. Clothing. towels. or other articles should not be hung or displayed in windows. Maids and janitors will clean hallways, lounges, and baths. All rooms will have a weekly inspection for general cleanliness by the residence hall staff.

Change of Room: Applications for room changes will be accepted after the first three weeks of a semester. Applications should be submitted to the Assistant Dean of Men through the Resident Adviser and Head Resident. A charge of five dollars is made for a change of room, unless the change is instituted by the University. Room or roommate changes may be made without charge whenever the move is to the University's advantage.

Dress in Public Areas: Students are requested to wear trousers or Bermuda shorts, and shirts in all public areas of the buildings. Classified as public areas are lounges, entrance-ways, and recreation areas.

Electrical Equipment: Because of very stringent fire regulations. the electrical equipment which can be used in the Halls is limited. Fans, radios, record players, lamps, electric shavers, electric blankets, electric typewriters, and electric clocks are permitted. Cooking or otherwise preparing meals in rooms is not permitted. Coke machines and cookie machines are provided in all halls, and the snack bar at the Residence Halls is open during late evening hours.

Explosives: Regulations of the University prohibit bringing firecrackers or explosives onto or into any University property at any time.

Fire Arms: Guns and ammunition may be brought to the University provided they are stored in the gun cabinet provided by the University for Resident Students. Contact a Resident Adviser or Head Resident for gun cabinet space. Such equipment may be obtained from storage when the owner desires to use it.

Fire Drills: Three or four times a year it will be necessary to have fire drills. These drills are for safety, to insure that all residents can get out of the buildings safely and quickly. All residents are expected to cooperate in these drills.

Fire Fighting Equipment: Fire fighting equipment (hoses and

extinguishers) is placed in the Halls for your safety and is not intended for "horse-play". This equipment must not be used unless in case of an emergency. This rule must be stringently enforced.

Gambling: Gambling is not permitted in residence halls.

Guests: Women guests are permitted in the lounges when chaperones are provided. Parents are welcome in the public areas at any time. Guest room accommodations are available for parents or guests at the Stetson Union. (Reservations should be made at the Stetson Union Desk). Occasionally there is space for male guests in the Halls, at a nominal charge. Contact a Resident Adviser or Head Resident for Reservations.

Keys: Residents should carry their room keys with them at all times and keep their rooms locked when away. In the event a key is misplaced, a Resident Adviser will open the door with a master key. Lost keys may be replaced at the office of the Director of Men's Housing for a fee of one dollar. The University assumes no responsibility for the loss of money, clothing, or other valuables. However, losses should be reported to a Resident Adviser or Head Resident.

Illness: The University maintains an Infirmary in the rear of Chaudoin Hall. When ill, residents should either go directly to the Infirmary or notify a Resident Adviser so that he can secure proper attention.

Laundry and Dry Cleaning: A laundry room, equipped with coin-operated automatic washers and dryers, is located in the basement of Hall No. 2. All residents are permitted to use these facilities. Arrangements can also be made to send laundry and dry cleaning to commercial establishments in town. Clothes should not be washed in the lavatories; this creates a mess which is very unpleasant to other residents.

Linen Exchange: Each student is responsible for exchanging his own bed linen and towels each week. Resident Advisers will announce time, place, and procedure.

Lounge Areas: Each hall is provided with an entrance lounge on the first floor and a reading lounge on the second floor. In addition, there is a central lounge with television, a recreation room, and a snack bar on the ground level of Hall No. 3 for the use of all residents. Furniture must not be removed from any lounge at any time.

Parking Areas: Student parking areas are provided in the rear of all Halls. Resident students who bring automobiles to the campus will be requested to register them twice: once during

Registration and again in the Residence Halls. Each car owner will be assigned a specific parking space at the Residence Halls. Parking is not permitted in loading zones. Bicycles and motorcycles or motor bikes are permitted, provided they are not kept in the Halls or parked in entranceways.

Radios and Record Players: Radios and record players in student rooms should be tuned softly in order not to disturb occupants of adjoining rooms. Radios should not be placed on window sills, as the echo may disturb other students.

Recreation Room: See Lounge Area above.

Repairs and Maintenance: Housekeeping irregularities, such as heating, plumbing, locks, blowing fuses, etc., should be reported to the Resident Adviser or a custodian immediately. No student should attempt to make repairs himself.

Restricted Areas: Students are not to enter boiler rooms, storage rooms, offices or the roofs of any building.

Room Furnishings: All dormitory rooms are completely furnished with beds, dressers, desks, study chairs, and linens. Students must provide their own study lamps, blankets, wastebaskets, and other room decorations. Bedspreads will dress up a room considerably, and pictures may be hung on the walls by obtaining permission from your Resident Adviser. Scotch tape or masking tape should not be used on any painted surface, as such adhesives will pull the paint from the wall. Extra room furniture in the rooms is discouraged because of the size of the rooms, but if such is desired, the Resident Adviser may be consulted.

Room and Hall Damage: Damages of University property in the student rooms will be charged to the occupants of the room. Cases of serious damage occurring outside a student room will be charged to all residents in the Hall in which the damage occurs, unless the persons responsible are identified.

Snack Bar: The Residence Halls Snack Bar is located on the ground level of Building No. 3. Hours will be announced.

Soliciting and Salesmen: To protect residents from sales and solicitation, salesmen and solicitors are not permitted in any Hall at any time. Student salesmen must have an identification card signed by the Assistant Dean of Men. Unauthorized salesmen should be reported to the Resident Adviser immediately.

Study Hours: As in any University place of residence, certain periods of the day must be set aside specifically as "Study Hours". During such times, it is expected that radios and record players will be off or tuned very softly and that there

will be no loud talking or whistling in the hallways. Residents should always be thoughtful and considerate of others who wish to sleep or study; noise at all times should be the same as you would have it in your own home.

Until such time as the Resident Adviser sets regular study hours, the following hours will be in effect:

Monday through Friday	2:00 - 5:00 p.m.
	7:00 - 10:00 p.m.
	11:00 p.m. - 7:00 a.m.
Saturday and Sunday	2:00 - 5:00 p.m.
	11:00 p.m. - 8:00 a.m.

Telephones and Telegrams:

A. Incoming calls: Incoming calls may be received through the pay phones located in the outside passageways of each building or through the University switchboard phones located in each dormitory hallway.

B. Outgoing calls: Pay telephones are located in the outside passageways between each hall. Local and long distance calls and telegrams may be placed over these phones. In order to insure that fellow students have the opportunity to use the phone when they need to, residents are asked to limit calls to five minutes.

Trunk Storage: Large luggage and trunks will be stored in the storerooms. All pieces should be marked and locked. When possessions are stored, the owner assumes all responsibility.

Vacation Periods: During the Thanksgiving, Christmas, Easter, and mid-year holidays, the men's residence halls will be closed. When it is impossible for a student to leave the campus, he will be required to live in the hall designated by the Director of Men's Housing. All men who violate this holiday housing rule will automatically be charged $20.

The University has made commitments for the use of its residence halls between the spring session and summer session, and it will not be possible for students to stay in their own rooms or to store articles in their own rooms during this period or between the summer session and fall session.

THE STUDENT GOVERNMENT ASSOCIATION OF STETSON UNIVERSITY

The Student Government Association is comprised of all students. Its object is to represent and further the best interests of the student body and of Stetson University, to coordinate the various organizations, and to cooperate with the University authorities for the common good of the institution. Under the Student Government Association each College and School of the University has its separate organization. See Article VIII in the Student Government Constitution for information concerning elections.

OFFICERS

President ..... Fred Jefferson
Vice President ..... Susan Beall
Social Vice President ..... Chuck Fulton
Secretary ..... Diana Kunze
Treasurer ..... Duane Doddington

CONSTITUTION OF THE S. G. A. OF STETSON UNIVERSITY

Preamble

Exerting the gift of freedom, bestowed by God and insured and established in the Constitution of the United States, we, the students of Stetson University, in order to afford just representation in the interest of the Student Body, to centrally govern and coordinate the various organizations, and to cooperate with the University authorities for the benefit of all, do establish this Constitution for the Student Government Association of Stetson University.

Article I. Name

Section 1. The name of this organization shall be the Student Government Association of Stetson University.

Section 2. The word President used throughout this Constitution shall be construed as meaning the President of the Student Government Association.

Section 3. The word Association used throughout this Constitution shall be construed as meaning the Student Government Association

Section 4. The word Cabinet shall be construed as meaning the President's Cabinet.

Section 5. The Executive Committee shall be construed as meaning the Student Government Association officers.

Section 6. The words Voting Body shall be construed as meaning only those voting in a balloting.

Article II. Membership

Section 1. Every undergraduate and graduate student in the University shall automatically become a member of the Association and shall be subject to its Constitution and by-laws.

Article III. Officers

Section 1. There shall be a President, Vice-President, Social Vice-President, Treasurer, and Secretary of the Association to be elected from the student body at large for a term of one year and shall be known as the Executive Committee.

Section 2. Candidates for all Association offices shall not be on academic probation. A candidate's academic average shall be determined by the Registrar.

Section 3. Qualifications for President and Vice-President:

Candidates shall be members of the incoming senior class, eligible for graduation by August and no sooner than May and shall have been in residence at the University for a period of one academic year including the period in which they are candidates prior to the date of the general election. The President shall not hold any other office in any campus associated organization.

Section 4. Qualifications for the Social Vice-President, Treasurer, and Secretary: Candidates shall be members of either the incoming junior or senior class and shall have been in residence at the University for a period of one academic year, including the period in which they became candidates prior to the date of the original election.

Section 5. Vice-President, Social Vice-President, Treasurer, and Secretary shall not be president of any campus associated organization.

Article IV. Duties of Office

Section 1. President — The President shall not be chairman of the Cabinet; shall have power to appoint all committees of the Cabinet; shall call regular and special meeting of the Association, the Executive Committee, Cabinet, and all Cabinet committees, and shall preside over these meetings.

Section 2. Vice-President — The Vice-President shall fill the office of President when that office shall be temporarily vacant.

Section 3. Social Vice-President — The Social Vice-President shall organize and direct all Association functions directly social; shall succeed the Vice-President and President in that order in case of temporary vacancies.

Section 4. Treasurer — The Treasurer shall handle all money that shall come into the treasury of the Association and keep an accurate record thereof, shall turn over to the incoming Treasurer all monies on hand together with detailed and itemized reports of his term in office which shall be published in the Stetson Reporter, shall disburse all sums of money over 50 dollars only with the approval of the Cabinet. Disbursement shall be by vouchers signed by the Treasurer and countersigned by the President.

Section 5. Secretary — The Secretary of the Association shall be Secretary of the Cabinet; shall notify members of special meetings, ascertain the presence of a quorum at each meeting and keep a journal of the proceedings of the Association meetings, causing same to be published monthly in the Stetson Reporter; shall maintain a file of organization forms submitted annually by recognized campus organizations. At the

request of any member present he shall enter the yeas and nays of the members of any question.

Article V. Major Committees, Powers, and Duties

Section 1. Cabinet — There shall be a Cabinet composed of the following: Officers of the Association named in Article III, presidents of the College of Liberal Arts, School of Business, and School of Music, presidents of the Freshman, Sophomore, Junior and Senior classes, presidents of Pan-Hellenic Council, Inter-Fraternity Council, and Student Christian Association.

Powers:

1. Expenditures over fifty dollars shall be approved by the Cabinet.

2. The Cabinet has the right to review of any and all decisions of all committees in the Association and shall approve all committee appointments.

Section 2. Rules and Procedure Committee — This Committee shall be appointed by the President subject to approval of the Cabinet. It shall consist of at least one member of each school and college, one of which shall be designated as chairman. Any member of this committee shall be temporarily relieved of his duties and responsibilities during the time he is a candidate for office. These temporary vacancies shall be filled by appointment of the President with approval of the Cabinet.

Powers:

1. Shall provide rules and regulation for all elections (class. school, special) subject to the approval of the Cabinet and shall pass on qualifications as set up under this Constitution.

2. Shall interpret and construe this Constitution of the Association.

Section 3. Publicity Officer — Shall promote an interest in the Association meetings, shall notify the student body of regular and special meetings, shall promote any issue for the general welfare of the student body, and shall meet with the Cabinet and Executive Committee and report all proceedings to the student body.

Article VI. Committees

Section 1. Each committee shall consist of a chairman and as many members as shall be necessary to carry out the functions of this committee.

Section 2. The rules, regulations and by-laws of the committees shall have force and effect of by-laws of the Association

after being submitted to and approved by the Cabinet and shall be reported and recorded.

Section 3. Meetings shall be called by the chairman. A committee member may be dismissed after two unexcused absences from committee meetings by the Cabinet.

Article VII. Meetings

Section 1. Regular meetings of the Association shall be called by the President monthly at a place and hour to be designated.

Section 2. Special meetings shall be called by the President as deemed necessary or by written petition of fifty members of the Association. This petition shall state the purpose of the special meeting. Any matter of major policy not stated in this purpose shall automatically be tabled for one week.

Section 3. Notice of regular meetings shall be posted in a conspicuous place at least two days in advance, (one day for special meetings). This applies to Association, college, school, and class meetings.

Section 4. A quorum of the Association shall be twenty-five percent of the total membership.

Section 5. A committee quorum shall be a majority of persons present on that committee.

Article VIII. Elections

Section 1. A general election shall be held on the last Tuesday of April from 8:00 a.m. to 5:00 p.m. under the supervision of the committee on Rules and Procedure. The following officers shall be elected: President, Vice-President, Social Vice-President, Treasurer, and Secretary of the Association, editor and business manager of the student newspaper, editor and business manager of the student yearbook, editor of the student handbook, and editor of the literary magazine. Qualifications for publications posts shall be determined by the Publications Board.

Section 2. College, school, and class elections shall be held on a Tuesday in October designated by the Rules and Procedure Committee and shall be regulated by this Committee. Officers to be elected are: President, Vice-President, Secretary, and Treasurer of the respective classes, college and schools.

Section 3. Rules and qualifications shall be published in the Stetson Reporter two consecutive weeks prior to nominations.

They shall be restated once again before the floor is open to nominations on the day of nominations.

Setcion 4. To be president of the senior class, college of Liberal Arts, Schools of Music and Business, the candidate must be at least a first semester senior not to graduate earlier than June.

Section 5. To be considered a candidate for a class office, one must be a first semester student in the respective class.

Section 6. To be considered a member of a class (for voting purposes) a student must be at least a first semester member of his respective class. The Rules and Procedure Committee shall determine class membership standing through the Registrar.

Sectoin 7. No candidate for offices in college, school, and classes shall be on academic probation.

Section 8. A candidate in any election must receive a majority of the votes cast. If no majority is received on the first ballot, the two candidaes receiving the highest number of votes cast shall be voted upon again.

Section 9. The inauguration of all officers shall take place no later than the second regular Association meeting following the election of such officers.

Section 10. Election of Association officers shall be by secret ballot.

Article IX. Special Elections

Section 1. Homecoming Mayor and Hostess — Candidates shall be at least first semester seniors and shall not be on academic probation.

Section 2. Qualifications for all candidates for all other special elections shall be set up by the Rules and Procedure Committee, subject to the approval of the Cabinet.

Article X. Amendments

Section 1. Amendments may be proposed by the Cabinet or by fifty Association members by petition.

Section. 2. Vote on amendments shall be by secret ballot and regulated by the Rules and Procedure Committee.

Section 3. A three-fourths majority of the voting body of the Association, voting favorably is necessary for the adoption of an amendment. No amendment shall be retroactive in effect.

Section 4. An amendment must be presented and thoroughly explained at least one meeting preceding the time of voting.

Article XI. Vacancies

Section 1. All vacancies that may occur in any of the elected offices provided by this Constitution shall be filled by special election called by the Committee on Rules and Procedure within fourteen days after the vacancy occurs, provided this vacancy does not occur two months prior to the termination of office. A vacancy within these two months shall be filled in the following order: Vice-President, Social Vice-President, Secretary, and Treasurer. A publications vacancy within these two months shall be handled by the Publications Board.

Section 2. All resignations shall be tendered to the Rules and Procedure Committee fourteen days before this resignation becomes effective.

Article XII. Organizations

Section 1. No organization shall exist as such on this campus until its Constitution has first been inspected and approved by the Cabinet. Organizations must then be approved by the Association.

Section 2. The Cabinet and a three-fourths majority of the voting body shall have the power to recommend to the Administration the removal of an organization from the University.

Section 3. To retain a recognized campus organization, each organization shall file annually in the S.G.A. office an organization form submitted to them by the S.G.A. Secretary. Duplicate copy shall be filed with the Dean of the University.

Article XIII. Reserve Powers

Section 1. The Association reserves unto itself all powers not delegated to the various committees, which powers may be exercised by a majority vote of the voting body.

Section 2. The power to recall an elected officer is reserved to the Association by a two-thirds vote of the Association.

Section 3. The rules, regulations, and by-laws of all the committees may be subject to referendum by the Association, and may be repealed by a majority vote of the members present.

Article XIV. Oath

Section 1. The officers of the Association shall take the following oath: "I do solemnly affirm that I will faithfully

execute the duties of my office in the Association of Stetson University and will to the best of my ability carry out its Constitution."

Section 2. The same oath shall be taken by the class, college, and school officers upon installation.

Article XV. Adoption

Section 1. Upon the adoption of the Constitution, the original shall be filed in the University President's safe. A copy shall be put on display in a safe place, for the benefit of the Association members. Only limited copies will be released, one of which will be presented to each newly installed Association President.

Section 2. This Constitution shall supersede all previous Constitutions.

ALMA MATER

Dear Alma Mater, smile upon thy children!
Gladly we greet thee, altogether lovely;
Peace be within thy classic halls and temples,
Hail, Alma Mater dear.

Hail to the heroes who have gone before us,
Young men and maidens, filled with true devotion!
Bright in their glory, fadeless and undying,
Hail to our heroes gone!

Hail to our classmates, bound by ties ne'er broken;
Here once again we pledge our vows of friendship;
Brave hearts and true hearts sound aloud the chorus,
Long live our comrades dear!

Dear Alma Mater, tenderly thy children
Gather, and bring to thee gracious salutations;
Comrades, your voices lift once again in chorus.
Hail, Alma Mater dear!

SCHOOL SONG

Dear Alma Mater,
We love your spirit,
We love your valor true and fine,
Your colors waving in all the glories
Of the honors won through time.
Our school we cherish, with all its glory;
There's not another one compares,
We love its victories
And Hatters all will fight
For dear old Stetson U.

WE ARE THE GUYS FROM STETSON U.

We are the guys from Stetson U. you hear so much about
The other schools envy us whenever we go out,
SO, fill your lungs and sing it out and shout it to the skies
The Green and White forever, we'll be loyal 'til we die.
As we go marching and the band begins to play,
Rah! Rah! Rah!
You'll hear us shouting: Stetson U. will win the day.
Fight!

STETSON HATTERS

Here comes our team in green and white
They're out for victory tonight.
See them fight, fight, fight.
See them stand for the right.
Now watch them as they go.
Now Sing it: S-T-E-T-S-O-N. Stetson **Hatters, Hatters**
S-T-E-T-S-O-N. Stetson, **Hatters, Hatters,**
Guard that line, now see us shine,
For we're the guys from Stetson U.
For it is S-T-E-T-S-O-N, **Hatters, Hatters**
S-T-E-T-S-O-N. **Hatters, Hatters**
Guard that line, now see us shine,
For we're the guys from Stetson U.

GO, HATTERS, GO

Hatters, you will win the game; listen to our cheer
(Go, Hatters)
Shout the glory of your name; Spread it far and near
(Yea, Hatters)
Alma Mater, praise to thee and to our teammates true;
(Go, Hatters)
Marching on to victory. Let's Go, Hatters, Go!

ADMINISTRATIVE OFFICERS YOU SHOULD KNOW

J. Ollie Edmunds ..... President

Wm. Hugh McEniry, Jr. ..... Administrative Dean

Edward C. Furlong ..... Dean of the School of Business and Business Manager

Donald Yaxley ..... Executive Secretary of the School of Music

James A. Stewart ..... Dean of the Chapel and Director of Religious Activities

Etter M. Turner ..... Dean of Women

Mary Edna Parker ..... Assistant Dean of Women

George W. Hood ..... Dean of Men and Director of Guidance

John Olofson ..... Assistant Dean of Men

Carl H. Johnson ..... Director of Men's Housing

Bob Lee Mowery ..... Librarian

Barbara Rowe ..... Registrar

Arthur F. Tuttle ..... Director of Admissions

Paul E. Parker ..... Asst. Director of Admissions

H. Graves Edmondson, Jr. ..... Comptroller

Walter Baggs ..... Director of Alumni Affairs

J. Blanford Taylor ..... Director of News Bureau

Althea Sprague ..... Acting Director of Student Union

Della M. Rowe ..... Director of North Hall

Amy W. Bullock ..... Director of Chaudoin Hall

Mary Holbrook ..... Director of Stetson Hall

Mary Ellen Anderson ..... Director of Conrad Hall

WHOM TO SEE

Absences

Student Deans:

Mr. Hood ..... Dean of Men's Office, Eliz. Hall

Miss Turner ..... Dean of Women's Office, Eliz. Hall

Accounts
Mr. Edmondson ..... Business Office, Eliz. Hall

Admissions
Mr. Tuttle ..... Admissions Office, Eliz. Hall

Alumni Affairs
Mr. Baggs ..... Room 12, Science Hall

Athletics
Men — Mr. Cowell ..... Hulley Gym
Men's Intramurals, Mr. Williams, ... Hulley Gym
Women — Mrs. Jernigan ..... Cummings Gym
Women's Intramurals, Miss Hick ..... Cummings Gym

Books ..... Bookstore. Stetson Union

Chapel Excuse
Student Deans ..... Offices, Eliz. Hall

Dramatics
Mr. Ritter ..... Stover Theatre

Employment (See Student Aid)

Fraternities
Mr. Olofson .....Dean of Men's Office, Eliz. Hall

Guidance
Mr. Hood ..... Guidance Office, Eliz. Hall

Housing (Residence Halls)
Men—Mr. Olofson ..... Dean of Men's Office, Eliz. Hall
Women—Miss Turner, Dean of Women's Office, Eliz. Hall

Housing (Off-Campus)
Men—Mr. Johnson, Director of Housing Office. Eliz. Hall
Women—Miss Turner, Dean of Women's Office, Eliz. Hall

Illness—Dr. Smith
Mrs. Nelson ..... Infirmary, Chaudoin Hall

Loans (See Student Aid)

Lost and Found ..... Stetson Union

Mail
Mr. Becker ..... Post Office, Stetson Union

Men's Student Government Council
Reynolds Allen ..... Stetson Union

Military
Major Apgar ..... ROTC Headquarters

Music

Band — Mr. Feasel ..... Band Hall
Orchestra — Mr. Feasel ..... Band Hall
Glee Clubs — Mr. Giffin ..... Room 201, Music Hall

Orientation

Mr. Hood ..... Guidance Office, Eliz. Hall

Publications

Reporter — Julia Britt Steanson ..... Stetson Union
Hatter — Byrd Booth ..... Stetson Union

Publicity

Mr. Taylor ..... News Bureau, Science Hall

Registration

Miss Rowe ..... Registrar's Office, Eliz. Hall

Religious Activities

Dean Stewart ..... Stetson Union

Social Activities

Miss Turner ..... Dean of Women's Office, Eliz. Hall

Scholarships (See Student Aid)

Sororities

Miss Turner ..... Dean of Women's Office, Eliz. Hall

Student Aid (Employment, Loans, Scholarships)

Mrs. Dritz ..... Student Aid Office, Eliz. Hall

Student Government Association

Fred Jefferson ..... S.G.A. Office, Stetson Union

Withdrawals

Student Deans ..... Offices, Eliz. Hall

Women's Student Government Council

Jo Lysek ..... Chaudoin Hall

INDEX

Administrative Officers 75
Alma Mater, The 73
Automobile Registration 47
Bookstore 13
Bowling Alleys 14

Calendar

Panhellenic 26
University 3

Church

Attendance 19
Directory 20
Clubs, General 34
Dramatics 35
Eating Facilities (Student Union) 13
Employment 16
Examination Policy 48
Faculty Advisory System 11
Fraternities 27
Greeks, The 23
Green Feather Drive 22

Honorary Organizations

Leadership 32
Scholarship 32
Other Organizations 32

Housing Regulations

Men 60

Women 52
Infirmary 15
Insurance, Student 37
Interfraternity Council 28

Intramurals

Men 39
Women 42
Library 12
Lost and Found 14
Map Of The Campus 40-41
Men's Student Government
General Regulations 59
Housing Regulations 60
Men's Council 58
Music Activities 36
Orientation Program 7
Panhellenic 24
Parking Regulations 47
Physical Education 38
Post Office 13
Publications, Student 36
Recreation Room 14

Religious

Center 19
Life 19
Organizations 34
ROTC 37

Rushing

Fraternities 28
Sororities 24
Soda Shop (Hat Rack) 13
Song Competition 31
Sororities 23

Stetson

Campus, the 6
Colors, the 2
History 6
Seal, the 2
Songs 74
Stray Greeks, the 31
Student Aid 16
Student Advisory System 11

Student Government 66
Constitution 67
Letter from the President of 5
Student Organizations 32
Study Hours 52, 64
University Facilities 12
University Regulations 45
Vesper Services 19

***WHOM TO SEE** 75

Women's Student Government 49
Dormitory Hours 53
Officers 49
Regulations 50

***Check Here for a Quick Reference to all Information.**

HOLLER FOUNTAIN

JOT THESE DOWN

SO YOU WON'T FORGET . . .

Room Number .....

Roommate .....

Student Adviser .....

Faculty Adviser .....

Testing Group Number .....

Post Office Box Number .....